1925

CANTON

Cantonian

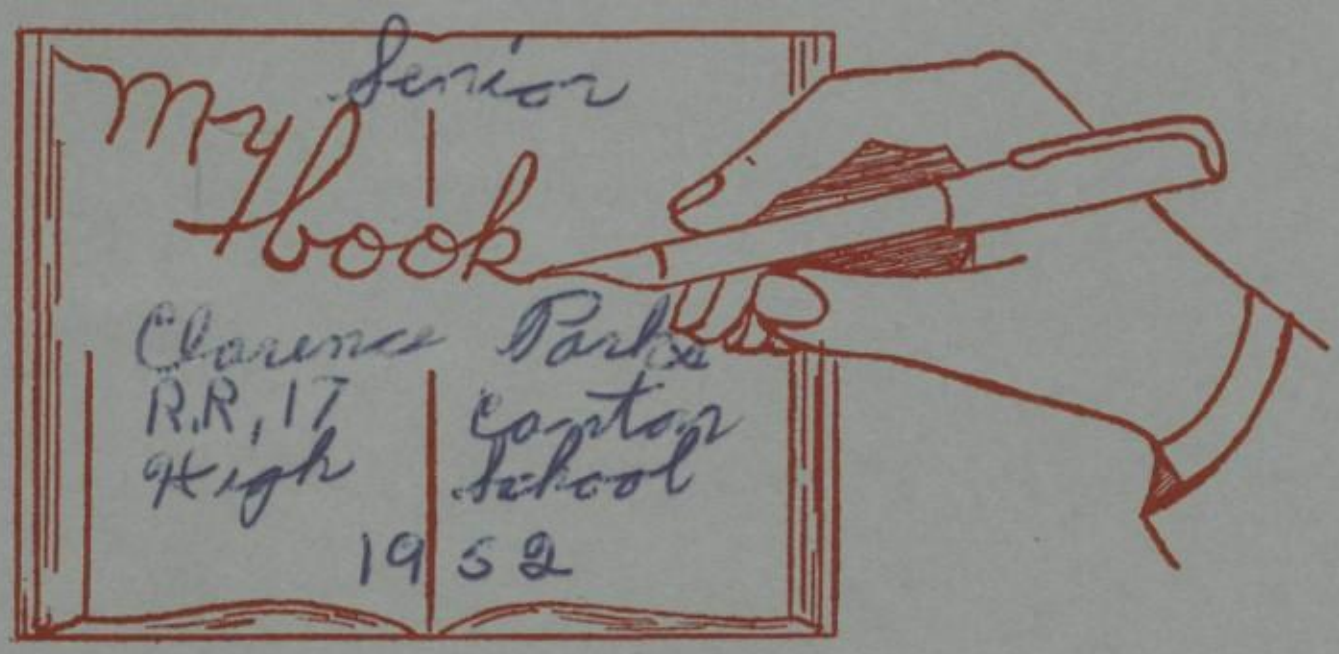
Senior
My Book
Clarence Parker
R.R. 17
Canton
High
School
1952

CANTON
Canton
Canton
Canton

CANTON HIGH SCHOOL

I am Canton High School, the home of all these cherished memories, about which you will soon read.

It is within my walls that dreams were made, plans developed, and activities carried out.

For the seniors, I too, will soon be only a memory, but may they always remember their four "wonderful" years spent here.

It is my sincere wish, that as they look back on me, several years from now, they will be proud to say, "I remember when I went to Canton High . . ."

Dedication

MISS JULIA CONKLIN

Parley-vous Francais? Oui! Oui! Mademoiselle, Monsieur, Madame! Yes, she speaks French and with an accent so truly Parisian it can scarcely be distinguished from the real thing. Fortunate, indeed, are the students who learn this language in Miss Conklin's classes for they will speak a French so pure that college teachers marvel when they hear it. But French is not all they will learn from her for she is more than a teacher. She is a cultured, refined gentlewoman whose well-bred air can not fail to mark impressionable youth. She is even more than that. She is a true Christian whose warm sympathy embraces all humanity, whose charities are wide and varied, whose love of family, friends, church and country are deep and sincere. Indeed, it would be a much happier world if there were more Miss Conklins 'round about here and there. Lucky is C.H.S. to have her. Bonne chance, Mademoiselle Conquelin!

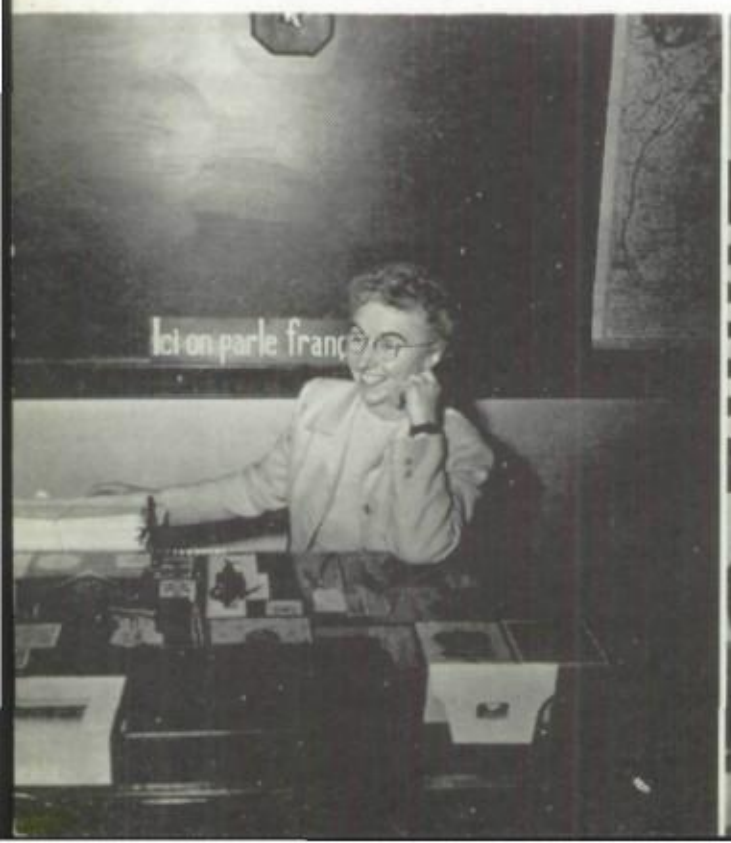

Roll of Honor

Killed in action

Pfc. Ronald Champlin, U.S.M.C., Class of 1952

Pfc. Robert Davis, U.S.M.C., Class of 1945

Pvt. Harold (Bob) Nidiffer, U.S.A., Class of 1949

Lt. Thomas (Tom) Malone, U. S. Air Force, Class of 1947

Lt. Harold (Jack) Parlier, U.S.A., Class of 1946

Pvt. Sandford John Smith, U.S.A., Class of 1946

Wounded in action

Pvt. Virgil Garren, U.S.A., Class of 1946

Cpl. Mark Goyen, U.S.A., Class of 1946

Pvt. Dale Morse, U.S.A., Class of 1947

Pfc. Frank C. Yerbic, Jr., U. S. Army, Class of 1949

Hands . . .

Hands—one of the major differences between man and animals. What would the world be like were there no hands? There are hands that toil, hands that soothe, hands that create music, hands that fashion gigantic machines and tiny gadgets, hands that are beautiful, hands that are gnarled, hands, hands, hands, hands, wherever you turn there are hands. But the hands pictured in this book are the hands of youth, strong, masculine, hands ready to serve home, school, community, country. Yes, these are the hands of Youth.

famous folks

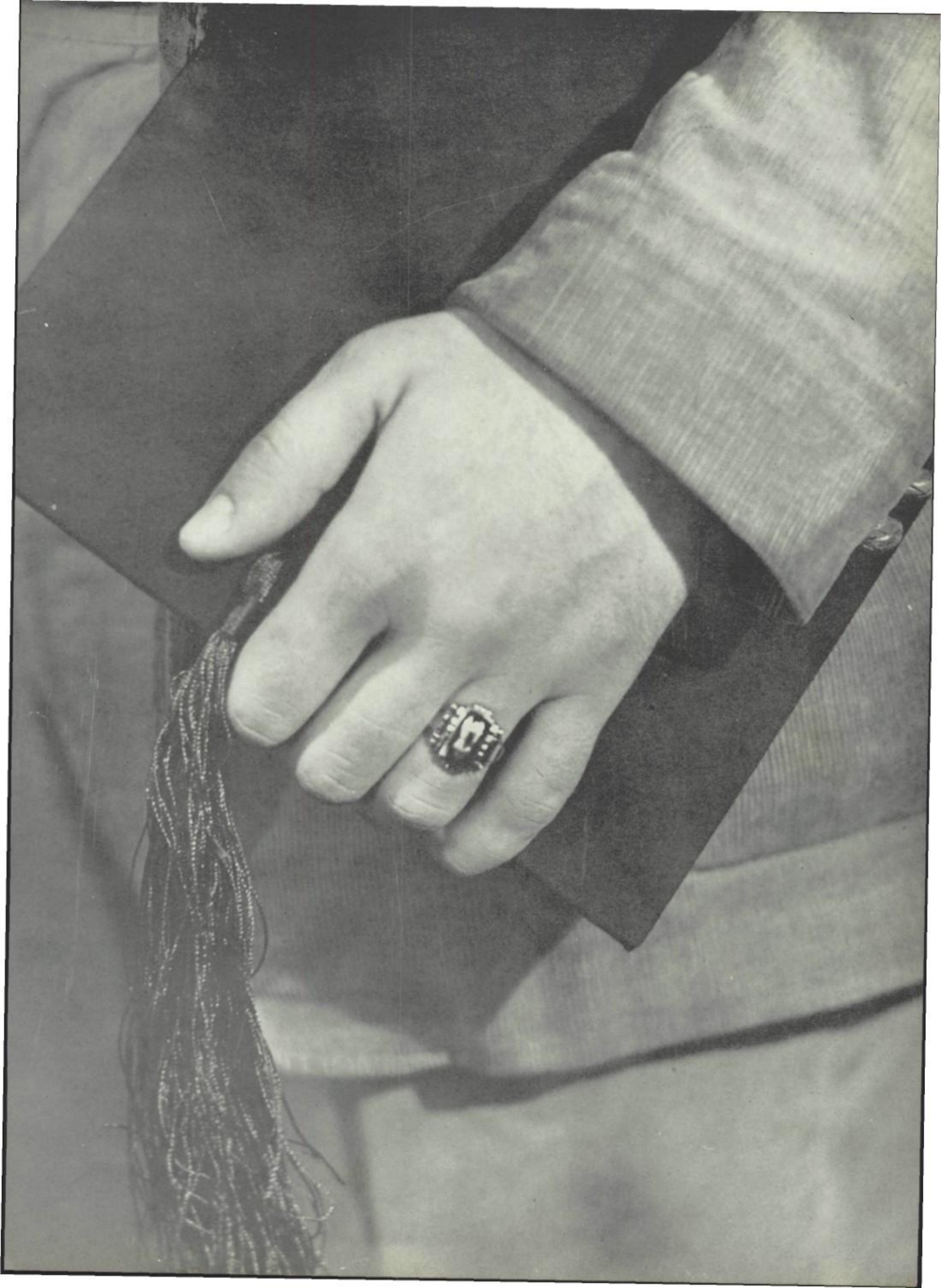

19

JANET AND JERRY
KING AND QUEEN

MARTHA
D.A.R. AWARD

JON AND ED
SCIENCE

Special

52

BETTY AND MONTY
TYPICAL TEENAGERS

JERRY
OUTSTANDING ATHLETE

BARBRA AND BARBRA
ARION AWARDS

Folks

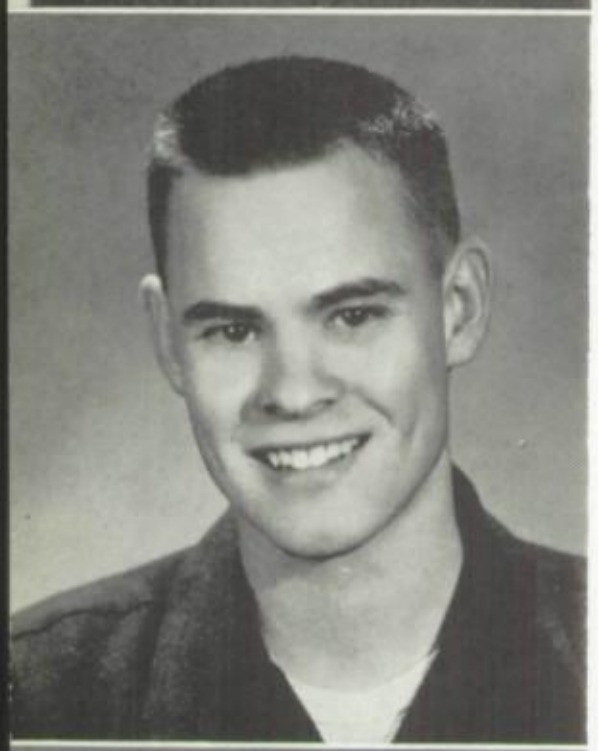

Senior Class Officers

MARTHA COULTAS, who is our president, is vivacious, with a cheering personality and a never-ending supply of ideas. She is a wonderful leader, and is successful in everything that she attempts. "Mart", as she is known, is an "all round girl", admired by everyone.

RON DAVIS, our Senior Class Secretary, is that "peppy" member of our class known to his friends as "Ronnie Paul." He is an outstanding student as well as an outstanding individual and he is liked and admired by all who know him.

NANCY JACKSON, our Senior Vice-President, is a charming girl who has contributed endlessly to the success of all class functions. Her neatness and intelligence are only two of her many qualities that have made her the success she is and will continue to be.

JOHN ELLISON, our Senior Class Treasurer, is that "all around" member of which every class is very proud. He is an outstanding sportsman and has been one of the "mainstays" on our baseball and basketball teams during his four years at Canton High, and we are sure he will succeed in whatever he undertakes after graduation.

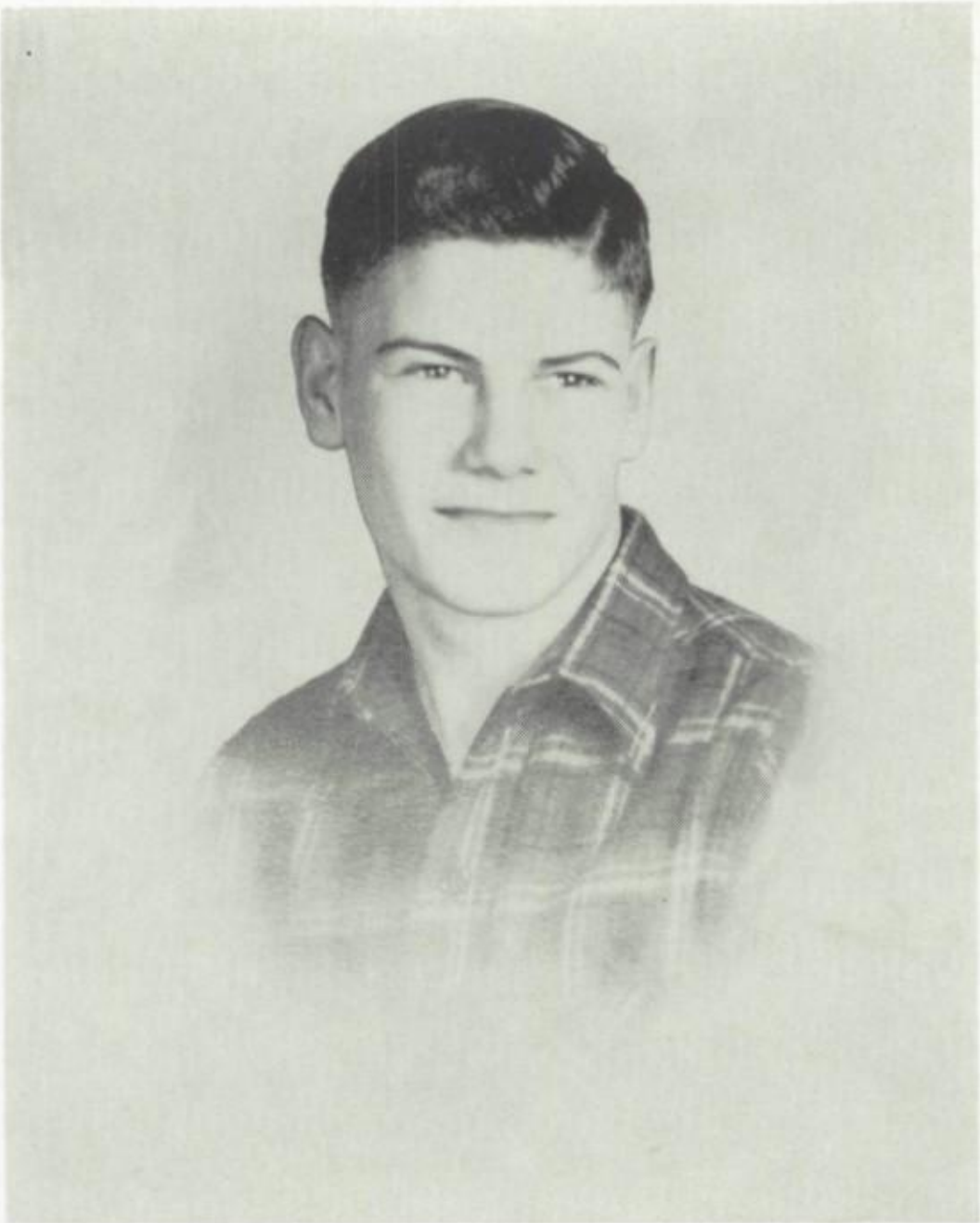

To Jack . . .

JACK WINTER—the name conjures up in your mind a stocky, athletic figure, a face with square cheek bones in which his eyes were deep-set, mischievous or flashed with fire. The head was topped by a mop of brown, wavy hair, partly crewed. Truly a good looking lad was Jack, sturdy and tough as hickory in body. But what you remember him for most is not his appearance, but for the courageous soul of him. Courageous on the football field and in the ring, he was equally courageous when disaster struck. Through two long years he fought a losing fight, but never once was he defeated. When others would have fallen, he went unfalteringly on his way to the very end. It is for this indomitable courage that we who knew him will remember Jack and from him take a lesson when the going gets rough. It can be aptly said of him—he "hit the line hard"; he "didn't foul"; he "didn't shirk, but hit the line hard."

Seniors

ARDATH JUNE ADAMS "Adams"

Typical Trademark: "Let's begin with Adams"

Freshman Chorus; Mixed Chorus 2, 3, 4; Boys' Chorus 4, Accompanist 4, Vice-President 4; National Junior Honor Society 2; French Club 4; Latin Club 2, 3, 4, Treasurer 3; A.L.M.A. 1, 2, 3, 4; Pennant Staff 1, Collector 2, 3, 4; Cantonian Staff 4; Junior Red Cross 1, 2, 3, 4; Class Flower and Color Committee 2; Hop Committee 4; Contest Ensemble 3; Librarian 1; Music Contest 2, 3, 4; Latin Club Float Committee 2, 3, 4; French Club Float 4.

ARLENE ALLARD "Mickey"

Typical Trademark: "Satisfactory Excuses"

Junior Red Cross 1, 2, 3, 4.

SANDRA ANDERSON "Sandy"

Typical Trademark: "That Sparkler"

Girls' Chorus 2; Freshman Chorus, Treasurer; Mixed Chorus 3; Y-Teens 1, 2; F.H.A. 1; Cheerleader 1.

JANE ATEN "Janie", "N. J."

Typical Trademark: "Yackity—Yackity—Yack"

Freshman Chorus; Girls' Glee Club 2; Mixed Chorus 3, 4, Secretary 4; Latin Club 2, 3; Y-Teens 1, 2, 3, 4, Treasurer 3; "Handy Man", Cast 4; A.L.M.A. 1, 2, 3, 4; Junior Red Cross 1, 2, 3, 4, Collector 2, 3; Junior Council; Pep Club 2; Prom Committee 3; Candy Seller 3, 4.

LARRY BABCOCK "Herb", "Spooks"

Typical Trademark: "Variety of Vehicles"

Freshman Chorus; Mixed Chorus 2, 4, President 4; Boys' Chorus 4; Camera Club 2, 3, 4; Hi-Y 2.

IRMALEE BARNES "Irmie"

Typical Trademark: "Natural Beauty"

Freshman Chorus; Noon-Hour Y-Teens 1; Junior Red Cross 1, 2, 3, 4; Noon Hour Volley Ball 3, 4; Noon Hour Basketball 2, 3, 4.

PATSY LOU BEASLEY "Pat"

Typical Trademark: "Liking for 'Brushes'"

G.A.A. 1, 2; Y-Teens 1; A.L.M.A. 1, 2, 3; Junior Red Cross 1, 2, 3, 4; Basketball Personnel 3.

JOAN BELL ROMINE "Jo"

Typical Trademark: "Joan Nelson"

Girls' Chorus 4; Band 1, 2, 3, 4, Librarian 4; F.H.A. 3, 4, Vice-President 3; Y-Teens 1, 2; "That Brewster Boy" Committee 3; A.L.M.A. 1, 2, 3, 4; Junior Red Cross 1, 2, 3, 4; Announcement Committee 4.

MORRIS BLOOMFIELD "Blimp"

Typical Trademark: "Lover Boy"

Football 1, 2, 4; Basketball 1, 2; Baseball 1, 2, 3, 4; Senior Council.

PEGGY LOU BOWLIN "Peg"

Typical Trademark: "Brain for Business"

G.A.A. 1, 2; Freshman Chorus; Girls' Chorus 2, 3, 4; F.H.A. 1; Y-Teens 1, 2; A.L.M.A. 1, 2, 3, 4; Pennant Staff 1; Junior Red Cross 1, 2, 3, 4, Collector 2.

Seniors

DORIS WANETA BOWTON "Dodie"

Typical Trademark: " 'Them' Long Tresses"

G.A.A. 1, 2; Archery Club 1; Band 1, 2, 3, 4; F.H.A. 1; Biology Club 2; A.L.M.A. 1, 2, 3, 4; Junior Red Cross 1, 2, 3, 4; Y-Teens 2.

THELMA CORINNE BROWN

Typical Trademark: "4-H Club and Salisbury"

Freshman Chorus; F.H.A. 4, Vice-President 4; Biology Club 2; Y-Teens 1, 2, 3, 4; "That Brewster Boy" Committee 3; Pennant Staff 3; Junior Red Cross 1, 2, 3, 4; Cantonian Staff 4; Pep Club 2; Librarian 3, 4.

DAVID BROWN "Preacher"

Typical Trademark: "Gallopin' Goose"

Football 1, 2; Baseball 1, 2, 3, 4; Intramural 1, 2, 3; Mixed Chorus 1, 2, 3, 4; National Junior Honor Society 1, 2; Latin Club 1, 2, 3, 4; "That Brewster Boy" Cast 3; Dramatics Club 3; Hi-Y 1, 2, 3; Junior Red Cross 1, 2, 3, 4; Junior Council; Homecoming Committee 3; Biology Club 2.

EARL C. BULL "Jim"

Typical Trademark: "Tall, Dark, and Scalf's"

Intramurals 1, 2, 3, 4; Biology Club 3.

ROBERT BURNHAM "Bob"

Typical Trademark: "Pure Orneriness"

Intramurals 1, 2, 3, 4; F.F.A. 1, 2, 3, 4; Biology Club 2, 3; Pennant Collector 4; Junior Red Cross Member 1, 2.

MARGARET LOUISE BYBEE "Peggy"

Typical Trademark: "Oh So Neat"

Archery Club 1, 2, 3, Vice-President 1, President 3; Latin Club 2, 3, 4; F.H.A. 3, 4; Biology Club 2; Y-Teens 1, 2, 3; "That Brewster Boy" Committee 3; A.L.M.A. 1, 2, 3, 4; Pennant Staff 1; Junior Red Cross Member 1, 2, 3, 4, Collector 2; Junior Academy of Science 2; Assistant Librarian 1, 2, 4; Librarians' Club 1, 2, 4; Game Chairman, Sophomore Class Party 2; Finance Com. Jr. 3; Prom Decorating Committee 3; Candy Seller 3.

ANGELINE CALOGERIS "Ang"

Typical Trademark: "Everybody's Pal"

Archery Club 2, 3; Mixed Chorus 2, 3; National Junior Honor Society 2; Latin Club 2, 3, 4; F.H.A. 4, President 4; Camera Club 1, 2, 3, 4, Secretary-Treasurer 3; Y-Teens 1, 2, 3, President 2; "That Brewster Boy" Cast 3; Dramatics Club 4; A.L.M.A. 1, 2, 3, 4; Junior Red Cross 1, 2, 4; Pep Club 2; Candy 3; Library Club 1, 2, 4, President 4.

ED CANEVIT "Gink"

Typical Trademark: "Agriculture Antics"

F.F.A. 1, 2, 3, 4, Reporter 3; A.L.M.A. 4; Junior Red Cross 1, 2, 3, 4.

DONALD L. CARRISON "Don"

Typical Trademark: "The Pride of F.F.A."

F.F.A. 1, 2, 3, 4, Secreary 4; A.L.M.A. 1, 2, 3, 4; Junior Red Cross Member 1, 2, 3, 4.

CHARLES CHAPMAN "Chuck"

Typical Trademark: "Roamin' Romeo"

Archery Club 1; F.F.A. 1, 2; "Handy Man" Cast 4, Committee 4; A.L.M.A. 3.

Seniors

RICHARD CLEER "Dick"

Typical Trademark: "Big Car—Little Man"

Baseball 1, 2; Intramurals 1, 2, 3, 4; A.L.M.A. 1, 2, 3; Senior Council 4.

SHIRLEY CLEER

Typical Trademark: "The Skin You Love to Touch"

A.L.M.A. 1, 2, 4; Junior Red Cross 1, 2, 3, 4; Candy Seller 3; Noon Hour Volley Ball 4.

ELNORA MAY CLEWELL

Typical Trademark: "Bright Blouses"

Freshman Chorus 1; Junior Red Cross 1, 3, 4.

BOB COLEMAN

Typical Trademark: "Class Funny Man"

Football 1; Track 1, 3, 4; Junior Red Cross 1, 2, 4.

JERRY RAY COLLINS "Rip"

Typical Trademark: "Those Animated Conversations"

Football 2; Track 3; Intramurals 1, 2, 3, 4; Football Manager 3, 4; Junior Red Cross 1, 2, 3, 4, Collector 3.

ALLAN L. CONNER "Ace"

Typical Trademark: "God's Gift to Sue"

Freshman Chorus 1; Mixed Chorus 2, 3; Band 1, 2, 3; National Junior Honor Society 1, 2; Latin Club 2, 3, 4; Biology Club 2; Cantonian Staff 4; Class Treasurer 2.

MARTHA COULTAS "Mart"

Typical Trademark: "Lovely Lady"

Mixed Chorus 2, 3, 4, Librarian 3; Girls' Contest Chorus 4, President 4; Freshman Chorus; National Junior Honor Society 1, 2; Quill and Scroll 4; Y-Teens 1, 2, 3, 4, Program Committee 3, 4; "That Brewster Boy", Committee 3; "Handy Man", Cast 4, Committee 4; Dramatics Club 4; A.L.M.A. 1, 2, 3, 4; Pennant Staff 1, 2, Collector 1, 3; Cantonian Staff 4, Co-editor 4; Junior Red Cross 1, 2, 3, 4, Collector 1; Junior Council; Senior Council; Pep Club 1; Class Secretary 3; Class President 4; Assembly Fund Collector 1; Second Place Amateur Contest 2; Attendant May Queen 2; Class Dance Committee 3; Class Color and Flower Committee 2; Attendant to the Homecoming Queen 3; Delegate Y-Teen State Conference 3, 4; Y-Teen State Steering Committee Chairman; Delegate to Mid-western Y-Teen Conference from Illinois 4; Commencement Usher 3; Contest Aid 2; Candy Seller 3, 4; D.A.R. Good Citizenship Award 4.

JOHN CRAYTON

Typical Trademark: "Red Heads"

Wrestling 4; Camera Club 1, 2, 3, 4; Junior Red Cross 1, 2, 3, 4.

JON W. CULTON

Typical Trademark: "Lewis' Bad Boy"

Football 1, 2; Mixed Chorus 1, 2, 3; National Junior Honor Society 1, 2, Treasurer 2; Latin Club 1, 2, 3, 4, President 4; Biology Club 1, 2, 3; "That Brewster Boy", Committee 3, Cast 3; Hi-Y 1, 2, 3; Junior Council; Prom Committee 3.

WILLIAM A. CURTIS "Stock Car"

Typical Trademark: "Hillcrest Kid"

Intramurals 1, 2, 3, 4; Band 1; Junior Red Cross 1, 2, 3, 4.

Seniors

LARRY DAILY
Typical Trademark: "That Green Shirt"
Intramurals 3; A.L.M.A. 1, 2, 3, 4; Junior Red Cross 1, 2, 3, 4.

RONALD DAVIS "Ron"
Typical Trademark: "Dimpled Darling"
Baseball 1, 2, 3, 4; Intramurals 1, 2, 3; National Junior Honor Society 1, 2, Vice-President 2; Latin Club 1, 2, 3; A.L.M.A. 1, 2, 3, 4; Hi-Y 1, 2, 3; Junior Council; Senior Council; Class Vice-President 3; Class Secretary 4; Co-chairman of Homecoming Committee 4; Hop Committee 4; Prom Committee 3.

BETTY DeFORD "Bets"
Typical Trademark: "That Lady-like Air"
Mixed Chorus 1, 2, 3, 4, Treasurer 3; Freshman Chorus, President; National Junior Honor Society 1, 2; Quill and Scroll 4; F.H.A. 1; Y-Teens 1, 2, 3, 4; "That Brewster Boy", Cast 3; "Handy Man", Cast 4; A.L.M.A. 1, 4; Pennant Staff 2; Cantonian 4; Junior Red Cross 1, 2, 3, 4, Collector 4; Junior Council; Senior Council; Prom Committee Chairman; Hop Committee; Usher 2, 3; Typical Class Teenager; Best Girl Hobo 1.

BARBARA DENHAM "Barb"
Typical Trademark: "Tiny Tot"
Freshman Chorus; Mixed Chorus 2; Girls' Chorus 3, 4; Accompanist 1, 3, 4; Band 1, 2, 3, 4; National Honor Society 3, 4, Vice-President 4; National Junior Honor Society 1, 2; Quill and Scroll 4; Latin Club 2, 3; Y-Teens 1, 2, 3, 4; Class Play Committee 3, 4; A.L.M.A. 1, 2, 3, 4; Pennant Staff 4; Junior Red Cross 1, 2, 3, 4, Collector 1, 2, 3; Senior Council 4; Spanish Club 3, 4, Social Chairman 4; Arion Award 4; Prom Planning Committee 3; Hop Invitation Committee 4; State Latin Contest 1; Music Contest 2, 3, 4.

JUNIOR DOWELL
Typical Trademark: "Chicago Cubs"
Intramurals 1, 2, 3, 4; Junior Red Cross 1, 2, 3, 4.

FREDDY C. DOWNEY "Marine Peewee"
Typical Trademark: "Pee Wee"
Track Manager 3; Intramurals 2, 3, 4; Latin Club 3, 4; Biology Club 2; "That Brewster Boy", Cast 3; Dramatics Club 3, 4; Junior Red Cross 1, 2, 3, 4.

JACQUELINE DUFFIELD "Jackie"
Typical Trademark: "Quiet Little Miss"
G.A.A. 3; Biology Club 2; Cantonian Staff 4.

EUGENE DUKE "Buck"
Typical Trademark: "Innocence Out Alone"
Intramurals 1, 2; Archery 1; F.F.A. 1, 2, 3; A.L.M.A. 1, 2, 3, 4; Junior Red Cross 1, 2, 3, 4.

ROBERT EDDY "Bob"
Typical Trademark: "The Little Guy that Grew Up"
Intramurals 2, 3, 4; A.L.M.A. 1, 2, 3, 4; Junior Red Cross 1, 2, 3, 4.

ELIZABETH ANN ELLIOTT "Sis"
Typical Trademark: "Complete Naturalness"
Freshman Chorus; Mixed Chorus 2; F.H.A. 1; Noon Hour Y-Teens 1, 2, 3, 4, Treasurer 3; Cantonian Staff 4; Junior Red Cross 1, 2, 3, 4; Senior Council; Hop Committee 4; Prom Committee 3; Basketball and Football Personnel 2, 3; Ring Committee 3; Commencement Usher 3; A.L.M.A. 1, 2, 3, 4.

Seniors

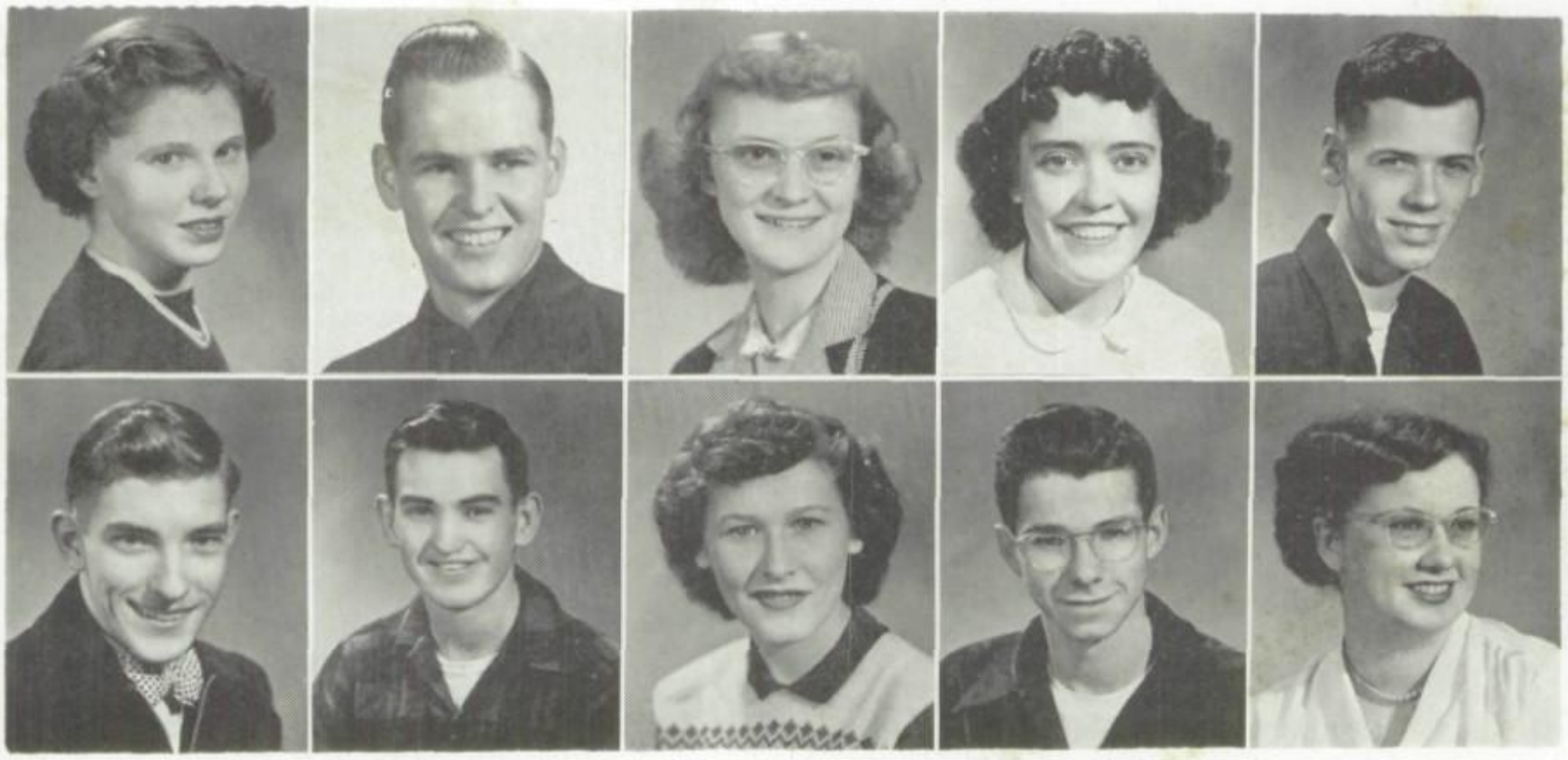

JAUNITA ELLIS "Red"

Typical Trademark: "Titian Beauty"
G.A.A. 1; Junior Red Cross 1, 2, 3.

JOHN HOWARD ELLISON "Porky"

Typical Trademark: "All Around Ability"
Football 1, 2, 3; Basketball 1, 2, 3, 4; Baseball 1, 2, 3, 4; Latin Club 2; A.L.M.A. 1, 2, 3, 4; Delta Hi-Y 1, 2, 3; Junior Red Cross 1, 2, 3, 4; Junior Council; Senior Council; Class President 2, 3; Class Treasurer 4; Homecoming Committee 1; Assembly Fund Collector 1.

CHRISTINE ELIZABETH FORBIS "Teena"

Typical Trademark: "Oh Johnny, Oh Johnny, Oh!"
Girls' Chorus 2, 4; National Junior Honor Society 2; Latin Club 2, 3, 4; A.L.M.A. 1; Pennant 1, 2, 3; Junior Red Cross 1, 2, 3, 4; Pep Club 3.

ROSE MARIE FENGEL

Typical Trademark: "District 66 Bus"
F.H.A. 2; Y-Teens 4.

RICHARD ELLSWORTH "Dick"

Typical Trademark: "Big, Brown Eyes"

REX FOUTS

Typical Trademark: "Barefoot Boy with Cheek!"
Biology Club 2; Junior Red Cross 1, 2, 3, 4.

RICHARD BRUCE FULLER "Speedy"

Typical Trademark: "Whole-hearted Kindness"
Intramural Basketball 1, 2, 3; Freshman Glee Club; F.F.A. 2, 3, 4; Biology Club 4; Junior Red Cross 1, 2, 3, 4.

DOROTHY GILMORE "Dimples"

Typical Trademark: "That Cuba Gang"
Glee Club 1, 3, 4; F.H.A. 1, 2; Noon Hour Y-Teens 2, 3; A.L.M.A. 1, 2, 3; Junior Red Cross 1, 2, 3, 4; Pep Club 2, 3.

FRANCIS GREELEY "Fran"

Typical Trademark: "Those Corny Jokes"
National Junior Honor Society 2; A.L.M.A. 1, 2; Junior Red Cross 1, 2, 3, 4.

PATRICIA MARIE HAMM "Pat"

Typical Trademark: "That Air"
G.A.A. 1, 2, 3, 4; National Junior Honor Society 2; Biology Club 2; Y-Teens 1, 2, 3; Pennant Collector 4; Junior Red Cross 1, 2, 3, 4; Pep Club 3; Latin Club 2.

Seniors

JANET LEE HAMMOND "Hammie"

Typical Trademark: "Sparkling Smile"

Freshman Chorus 1; Mixed Chorus 2, 3, Librarian 3; Band 1, 2, 3; Y-Teens 1, 2, 3, 4, Secretary 3, President 4; Junior Class Play, Ticket Committee 3; Senior Class Play, Usher 4; A.L.M.A. 1, 2, 3, 4; Cantonian Staff 4; Junior Red Cross 1, 2, 3, 4, Collector 2, 4; Pep Club 3; Prom Decorating Committee 3; Chairman, Hop Decorating Committee 4; Candy Seller 4; Prom Planning Committee 3; Announcement Committee 4.

ROBERT LEE HARLAND "Bob"

Typical Trademark: "That Masculine Appeal"

Football 1, 2, 3, 4; Intramurals 1, 2, 3, 4; Latin Club 2, 3, 4, Vice-President 4; "That Brewster Boy" 3; "Handy Man" 4; A.L.M.A. 1, 2, 3, 4; Delta Hi-Y 1, 2, 3, 4; Junior Red Cross 1, 2, 3, 4; Prom Committee 3.

RICHARD HARPER "Dick"

Typical Trademark: "Liked by All"

Cottage Grove Oregon 1, 2; Intramurals 4.

BILL HEBB "Bill"

Typical Trademark: "Rapid-fire Talk"

Farmington High School, Farmington, Illinois 1; F.F.A. 1, 2, 3; Biology Club 2.

DOROTHY HEIKES "Dotty Ann"

Typical Trademark: "Oh—Miss Anders!"

National Junior Honor Society 2; F.H.A. 1; Noon Hour Y-Teens 1, 2, 3, 4; Candy Seller 3.

JOAN HINKLE "Jose"

Typical Trademark: "All-around Gal"

G.A.A. 1, 2, 3, 4, Vice-President 2; Archery Club 1, 2, 4, Vice-President 2, President 4; Freshman Chorus 1; Mixed Chorus 2, 3, 4; Band 1, 2; National Junior Honor Society 1, 2, President 2; Quill and Scroll 4; Latin Club 2, 3, 4, Secretary 3; Biology Club 2, Secretary-Treasurer 2; Y-Teens 2; "That Brewster Boy" 3; Dramatics Club 4; A.L.M.A. 1, 2, 3, 4; Co-chairman, Prom Decoration Committee 3; Pencil Seller 4; G.A.A. Letters 1, 2, 3; Mixed Chorus Letter 3.

PATRICIA ANN HOWARTER "Pat" "Patty"

Typical Trademark: "Personality Plus"

G.A.A. 1, 2; Archery Club 1; Mixed Chorus 1, 2; Band 1, 2, 3, 4; National Junior Honor Society 1, 2; Biology Club 4; Junior Class Play Committee 3; Junior Red Cross 1, 2, 3, 4.

SHIRLEY HUDSON

Typical Trademark: "That Hudson Look"

G.A.A. 1; Mixed Chorus 2; Band 1, 2, 3, 4; F.H.A. 1; Y-Teens 1, 2, 3.

CHARLOTTE JUNE IRONS "C. J."

Typical Trademark: "All Those Men"

G.A.A. 1, 2, 3, 4; Freshman Chorus 1; Mixed Chorus 4; Girls' Chorus 2, 3; F.H.A. 1, 4, Reporter 1; Biology Club 4; Y-Teens 1, 2, 3, 4; "Handy Man" 4; A.L.M.A. 1, 2, 3, 4; Dramatics Club 4; Pennant Collector 2, 3, Staff 4; Junior Red Cross 1, 2, 3, 4, Collector 2; Pep Club 2; Prom Decorating Committee 3; G.A.A. Letters 1, 2, 3, 4; Girls' Chorus Letter 3.

LESLIE ALLEN JACKSON "Ears"

Typical Trademark: "Sports Books"

Intramurals 1, 2, 3, 4; F.F.A. 1, 2, 3, 4; Camera Club 1; Bus League Baseball Tournament 3; Bus League Flag Football Tournament 2, 3.

Seniors

NANCY ANN JACKSON "Nan"

Typical Trademark: "That Ever Present Smile"

Freshman Chorus 1; Mixed Chorus 1, 3, 4; National Junior Honor Society 1, 2; Quill and Scroll 3, 4; F.H.A. 1; Noon Hour Y-Teens 1, 2, 3, 4, Vice-President 2; A.L.M.A. 1, 2, 3, 4, Treasurer 3; Pennant Staff 3; Junior Red Cross 1, 2, 3, 4, Collector 3; Junior Council 3; Class Officer, Secretary 2, Vice-President 4; Basketball Usher 3; Spanish Club 3; Prom Committee 3.

LARRY D. JENKINS "Jinks"

Typical Trademark: "The Good Humor Man"

Baseball 3, 4; Intramural Basketball 3, 4; Freshman Chorus 1; Mixed Chorus 1, 2, 3; Latin Club 2, 3, 4; "That Brewster Boy" 3; Dramatics Club 4; Delta Hi-Y 2, 3, 4; Pennant Collector 1; Junior Red Cross Collector 1, 2; Prom Planning Committee 3; Prom Decorating Committee 3.

JOAN LEE JOHNSON "Jo"

Typical Trademark: "Interest in Uniforms"

Mixed Chorus 2; Girls' Chorus 4; Junior Red Cross 1, 2, 3, 4, Collector 1.

RUTH ELLEN JOHNSON

Typical Trademark: "Brains Incorporated"

Freshman Chorus 1; Mixed Chorus 2, 3; Band 1, 2; National Honor Society 3, 4; National Junior Honor Society 1, 2; French Club 2, 3, 4, President 4; A.L.M.A. 1, 2, 3; Junior Red Cross 1, 2, 3, 4; Prom Invitation Committee 3.

DIXIE LEE JONES "Dix"

Typical Trademark: "Neat Petite"

G.A.A. 1; Archery Club 1; Latin Club 2 4; Biology Club 2; Y-Teens 1; A.L.M.A. 1, 2, 3; Junior Red Cross 1, 2, 3; Librarian 2, 4; Librarian Club 2, 4.

RONALD E. JUMP "Ron", "Ronnie"

Typical Trademark: "The Way He Drives"

Football 1, 2, 3, 4; Track 3, 4; Intramurals 1, 2, 3, 4; F.F.A. 1, 2, 3, 4; "Handy Man" 4; A.L.M.A. 4.

SYLVIA FRANCES KAREKEN "Slyvia"

Typical Trademark: "Too Nice for Words"

G.A.A. 2, 3, Reporter 2; Freshman Chorus 1; Mixed Chorus 1, 2, 3; Band 1, 2, 3, 4, Treasurer 4; National Honor Society 3, 4, Secretary 4; National Junior Honor Society 1, 2; Quill and Scroll 4; French Club 2, 3, 4, Vice-President 3; Y-Teens 1, 2, 3, 4, Treasurer 4; Class Play Committee 3; "Handy Man" 4; Dramatics Club 4, Secretary 4; A.L.M.A. 1, 2, 3, 4; Pennant Staff 2; Cantonian Staff 4; Junior Red Cross 1, 2, 3, 4; Prom Committee 3; Hop Committee 4; Homecoming Committee 3.

GENE KINGERY "Kingpin"

Typical Trademark: "Radio Ham"

Intramurals 2, 3; Mixed Chorus 3; National Junior Honor Society 1, 2; Camera Club 4, Vice-President 4; Class Play Committee 3; "Handy Man" 4; A.L.M.A. 1, 2, 3, 4; Junior Red Cross 1, 2, 3, 4, Collector 1; Junior Council 3; Music Contest 3, 4; Hop Committee 4; Instructor Public Speaking Class 4; "If Men Played Cards As Women Do" 3.

MARY JOAN KNOWLES

Typical Trademark: "Skillful Basketeer"

G.A.A. 4; Freshman Chorus 1; Mixed Chorus 4; Girls' Chorus 4; F.H.A. 2; Biology Club 2; Y-Teens 1, 2.

BARBARA MARIE KOVACEVICH "Bobbie"

Typical Trademark: "One-half of the Twins"

Freshman Chorus 1; Girls' Chorus 2, 3, 4; Mixed Chorus 4; F.H.A. 1, Publicity Book Chairman 1; A.L.M.A. 1, 2, 3, 4; Senior Council 4; Pep Club 2; Dramatics Club 2.

Seniors

FRANCES KOVACEVICH "Francie"

Typical Trademark: " 'Nother Half of the Twins"

Freshman Chorus 1; Girls' Chorus 2, 3; Mixed Chorus 4; Librarian 1; F.H.A. 1, Social Chairman 1; A.L.M.A. 1, 2, 3, 4; Junior Red Cross 1, 2, 3, 4; Pep Club 2; Senior Announcement Committee 4.

KLINE LAIRD

Typical Trademark: "That Sense of Humor"

Intramurals 2, 3, 4; Biology Club 4, President 4; Junior Red Cross 1, 2, 3, 4; Junior Council 3; Hop Planning Committee 4.

ROBERT LAWVER

Typical Trademark: "One of 'Link's' Boys"

Baseball 1, 2; Intramurals 1, 2, 3, 4; A.L.M.A. 1, 2, 3, 4; Junior Red Cross 1, 2, 3, 4.

EDWARD LIGHTLE "Ed"

Typical Trademark: "Hegley's Hero"

Football 2, 4; Intramurals 3, 4; Biology Club 2.

RICHARD LINGENFELTER "Dick"

Typical Trademark: "His Musical Ability"

Bus League Sports.

GERALD LINGENFELTER "Link"

Typical Trademark: "Silent Hero of Class of '52"

Football 1, 2, 3, 4; Track 1; A.L.M.A. 1, 2, 3, 4; Hi-Y 4, Vice-President 4; Senior Council 4.

JIM LINGENFELTER "Jim"

Typical Trademark: "Those Broad Shoulders"

Freshman Chorus 1; French Club 2, 3, 4.

CAROL MASON

Typical Trademark: "Collegiate Air"

Carthage Community High School, Carthage, Illinois 1; G.A.A. 2, 3; Girls' Chorus 2, 3; Quill and Scroll 4; Junior Class Play Cast and Committee 3; Senior Class Play Ticket Seller 4; F.H.A. 1; Biology Club 2; Y-Teens 2, 3, 4; A.L.M.A. 2, 3, 4; Pennant Staff 4; Cantonian Staff 4; Junior Red Cross 1, 2, 3, 4, Collector 3; Senior Council 4; Prom Planning Committee 3; Hop Invitation Committee 4; Basketball and Football Personnel 3, 4; State and District Music Contest 1, 2, 3; State and District Music Contest Ensemble 1, 2, 3; Assistant Librarian 4.

RICHARD FRANCIS MATKOVICH "Dick"

Typical Trademark: "Room 17"

Intramural Basketball 2, 3; A.L.M.A. 1, 2, 3, 4; Junior Red Cross 1, 2, 3, 4.

WILLIAM ALBERT MAURICE "Buck"

Typical Trademark: "Appreciation for His Own Humor"

Football 1, 2; Basketball 1, 2, 3, 4; Baseball 1, 2, 3, 4; Intramurals 1; A.L.M.A. 1, 2, 3, 4; Junior Red Cross 1, 2, 3, 4; Senior Council 4; Junior Ring Committee 3; Prom Committee 3.

Seniors

GALE MAXWELL

Typical Trademark: "Baby Face"

Hi-Y 1; Dramatics Club 1; Ring Committee 3.

KATHRYN MacPHEE "Kitty"

Typical Trademark: "I Love You 'Cuz You're Lovely"

Freshman Chorus 1; Mixed Chorus 2, 4; Girls' Chorus 3, 4; Dramatics Club 4; A.L.M.A. 1, 2, 3; Junior Red Cross 1, 2, 3, 4.

PHYLLIS RADEAN McCLURE "Phyl"

Typical Trademark: "Wit"

Freshman Chorus 1; Girls' Chorus 2, 3, 4; National Junior Honor Society 3; F.H.A. 1; Y-Teens 1, 2, Treasurer 1; Noon Hour 4; Junior Class Play Committee 3; "Handy Man" Cast 4; Dramatics Club 4; A.L.M.A. 1, 2, 3, 4; Pennant Collector 1; Cantonian Staff 4; Junior Red Cross 1, 2, 3, 4, Collector 2; Pep Club 2, 3; Basketball Personnel, Usher at Tournament 3, 4; District Music Contest Ensemble 3; Contest Aid 2; Prom Program Committee 3.

HAROLD E. MEACHAM

Typical Trademark: "Camera Crazed"

Track 1; Latin Club 2; Camera Club 1, 2, 3, 4, President 4; Biology Club 2.

SUE YVONNE MEYERS "Suzie"

Typical Trademark: "Getting Steadies"

G.A.A. 1, 2, 3, Secretary 3; Mixed Chorus 1, 3, 4; Latin Club 3, 4; Y-Teens 1, 2, 3, 4, Program Chairman 1, 2; Junior Class Play Committee 3; A.L.M.A. 3, 4; Jacksonville "Herald" Staff 2; Junior Red Cross 1, 2, 3, 4, Collector 4; Cantonian Staff 4; Jacksonville High School, Jacksonville, Illinois 1, 2; Spanish Club 4, Vice-President 4; Junior Ring Committee 3; Office Aide 4.

JOHN MISTIC

Typical Trademark: "Strong Silent Type"

Football 1; Basketball 1, 2, 3, 4; A.L.M.A. 1, 2, 3, 4; Junior Council 3; Prom Decorating Committee 3.

FERN MORAN "Fernie"

Typical Trademark: "Good Nature"

Junior Red Cross 1, 2, 3, 4; Noon Hour Volley Ball 3, 4; Noon Hour Basketball 3, 4.

MARY LOU MORSE

Typical Trademark: "Cameo Features"

Freshman Chorus 1; Girls' Chorus 4; Band 1, 2, 3, 4; F.H.A. 1; Y-Teens 1, 2, 3, 4; Junior Class Play Committee 3; Dramatics Club 4, Vice-President 4; A.L.M.A. 1, 2, 3, 4; Cantonian Staff 4; Junior Red Cross 1, 2, 3, 4; Chairman Program Committee, Prom 3.

DONALD FREDRICK MULKINS "Don"

Typical Trademark: "Butcher Boy"

Intramurals 1, 2, 3, 4; Band 1, 2, 3; National Junior Honor Society 2; Quill and Scroll 4; Latin Club 2, 3; Junior Class Play Committee 3; A.L.M.A. 1, 2, 3, 4; Cantonian Staff 4; Junior Red Cross 1, 2, 3, 4, Collector 2; Junior Ring Committee 3; Prom Committee 3.

JUDITH LEE MUNTZ "Judy"

Typical Trademark: "Dislike for Business Course"

Biology Club 2; Y-Teens 1; Junior Red Cross 1, 2, 3, 4.

Seniors

JOANNE MARIE MYERS "Jo", "Annie Jo"

Typical Trademark: "Permanent Wave"

Freshman Chorus 1; Girls', Mixed Chorus 2, 3; Biology Club 2; Y-Teens 4; Junior Red Cross 1, 2, 3, 4; Spanish Club 3; Noon Hour Volley Ball Tournament 1, 2, 3, 4; Noon Hour Basketball 1, 3; Chorus Concert 2, 3.

CAROL JOAN NELSON "Jo" "Nellie"

Typical Trademark: "Joan Bell"

Mixed Chorus 1, 3; F.H.A. 1, 3, 4; Junior Class Play Committee 3; Dramatics Class 3; "The Heritage of Wimpole Street" 3; A.L.M.A. 1, 2, 3; Junior Red Cross 1, 2, 3, 4; Librarian 3.

MADELINE ELAINE NIBBELIN "Nebbs"

Typical Trademark: "Hi, Freckles"

G.A.A. 1, 2, 3; Freshman Chorus 1; Girls' Chorus 2; Mixed Chorus 4; Band 4, Majorette; F.H.A. 1, 2; Y-Teens 1, 2; "Handy Man" 4; Dramatics Club 4; A.L.M.A. 1, 2, 3; Junior Red Cross 1, 2, 3, 4; Pep Club 2; Youth Center 4.

FLORA NICHOLSON "Flo"

Typical Trade Mark: "Strictly Silent"

Freshman Chorus 1; Girls' Chorus 2, 3; F.H.A. 1; Junior Red Cross 1, 2, 3, 4.

LOIS OSBORN "Lo"

Typical Trade Mark: "Nose for News"

G.A.A. 1; Freshman Chorus 1; Girls' Chorus 2; Pennant Collector 1.

VIRGINIA OWINGS "Ginny"

Typical Trademark: "Oh, Those Bangs"

Freshman Chorus 1; Mixed Chorus 2; Girls' Chorus 3, Pianist 1; Band 1, 2, 3, 4, Vice-President 4; National Junior Honor Society 2; Quill and Scroll 4; Latin Club 1, 2, 3, 4; Pennant Typist 4; Junior Red Cross 1, 2, 3, 4; Spanish Club 2, 3, 4; Homecoming Committee 4; Homecoming Orchestra 4; Homecoming Chairman 4; Prom Committee 3; Hop Committee 4; Egyptian Music Camp 3; Music Contest Aid 2; Contest Chorus Ensemble 2; Guidance Department Typist 4; Select Band, Jacksonville, Illinois 3.

CLARENCE EUGENE PARKS "Sonny"

Typical Trademark: "Booming Voice"

Track 4; French Club 4; Junior Red Cross 1, 2, 3, 4.

JANET KATHLEEN PATTERSON "Pat"

Typical Trademark: "Her Crowning Glory"

G.A.A. 1, 2; Freshman Chorus 1; Band 1, 2, 3; National Junior Honor Society 2; Latin Club 2, 3; Y-Teens 1, 2, 3, 4, Vice-President 4; Junior Class Play Committee 3; Senior Class Play Committee 4; A.L.M.A. 1, 2, 3, 4, Secretary 4; Pennant Collector 1, 2, 3; Junior Red Cross 1, 2, 3, 4; Junior Council 3; Senior Council 4; Prom Planning Committee 3; Egyptian Music Camp 3; Homecoming Queen 4; Youth Center President and Counsel 4.

EDWARD GEORGE PERKINS "Ed"

Typical Trademark: "Science Whiz"

Biology Club 2; Junior Red Cross 1, 2, 3, 4; Science Talent Test 4; Junior Academy of Science; Science Clubs of America.

BETTY ANN PHILLIPS "Bitsy"

Typical Trademark: "Petiteness"

G.A.A. 1, 2, 3, 4; Freshman Chorus 1; Mixed Chorus 2; Girls' Chorus 2, 3; F.H.A. 1; Y-Teens 1, 2; Junior Red Cross 1, 2, 3, 4; Pep Club 2, 3; Spanish Club 3.

Seniors

NORMA JEAN POLHEMUS "Jeanne Papa"

Typical Trademark: "Ditto Arlene Allard"

G.A.A. 1, 2, 3, 4, Vice-President 3; Freshman Chorus 1; Mixed Chorus 2; Band 1, 2; Y-Teens 1; Junior Red Cross 1, 2, 3, 4; Spanish Club 4.

S. LOUISE POLLITT

Typical Trademark: "That Boyfriend"

Mixed Chorus 1; Junior Red Cross 1, 2, 3, 4.

MARIANN PAPPAPETRU "Pappy"

Typical Trademark: "Feminine Charm!"

G.A.A. 1, 2, 3, 4; Archery Club 1; Girls' Chorus 3, 4; Latin Club 1, 2; Y-Teens 1, 2; A.L.M.A. 1; Dramatics Club 4; Junior Red Cross 1, 2, 3, 4; Noon Hour Volley Ball Tournament 1.

ANGELINE POTESANOS "Angie"

Typical Trademark: "Goddess-like Beauty"

G.A.A. 1, 2; Girls' Chorus 2, 3, 4, Secretary 3; Band 3, 4; Drum Majorette 4; French Club 3; Y-Teens 1, 2; A.L.M.A. 1, 2, 3, 4; Junior Red Cross 1, 2, 3, 4; Usher for Regional Tournament 2; Noon Hour Y-Teens 2, 3, 4, Vice-President 4.

ZANE E. PRITCHARD "Satch"

Typical Trademark: "That's My Boy!"

Football 1, 2; Basketball 1, 2, 3, 4; Baseball 1, 2, 3, 4; Track 1, 2, 3; G.A.A. 1; Freshman Chorus 1; Junior Class Play Committee 3; F.F.A. 1; Hi-Y 1, 2, 3, 4; Senior Council 4.

PAT RAKESTRAW

Typical Trademark: "Sultry Beauty"

RONALD REITH "Weasel"

Typical Trademark: "The Young Man With the Horns"

Basketball Manager 4; Intramurals 1, 2, 3, 4; Junior Red Cross 1, 2, 3, 4.

BILL RANDOL "Willis"

Typical Trademark: "Divine Dancer"

Football 1, 2; Baseball 1, 2, 3, 4; Intramurals 1, 2; Junior Class Play Committee 3; A.L.M.A. 1, 2, 3, 4; Hi-Y 1, 2, 3, 4; Junior Red Cross 1, 2, 3, 4; Announcement Committee 4.

ANN RASTER "Annie"

Typical Trademark: "How She Loves English!"

G.A.A. 2, 3, 4; Freshman Chorus 1, Vice-President 1; Mixed Chorus 3, 4; Band 1, 2, 3, 4, President 4; National Honor Society 3, 4, President 4; Quill and Scroll 4; Latin Club 2, 3, Treasurer 2; Y-Teens 1, 2, 3, 4; Noon Hour Y-Teens 3; "That Brewster Boy" 3, General Manager 3; A.L.M.A. 1, 2, 3, 4; Pennant Staff 4; Junior Red Cross 1, 2, 3, 4, Collector 2; Class Officer, Vice-President 2; Spanish Club 3, 4, Corresponding Secretary 4; State Latin Contest 1; Homecoming Committee 1, 2, 3, 4; Prom Committee 3; Hop Committee 4; Jacksonville Select Band 3.

RODERICK RUMLER "Rod"

Typical Trademark: "That There Mustache"

Intramurals 4; Frankfort Community High School, West Frankfort, Illinois 1, 2, 3.

Seniors

ROLLIN RUMLER "Rummy", "Yogi"

Typical Trademark: "East Side Kid"

Intramurals 3; Biology Club 2; A.L.M.A. 1, 2; Junior Red Cross.

WILLIAM ANDREW RUSNAK "Bill'

Typical Trademark: "Payne Killer"

Baseball 2, 4; Intramurals 2, 3, 4; Mixed Chorus 2, 3, 4; Latin Club 2, 3, 4, Vice-President 3; Biology Club 2; "That Brewster Boy" 3; "Handy Man" 4; "If Men Played Cards as Women Do" 3; Dramatics Club 3, 4; Cantonian Staff 4; Junior Red Cross 2, 3, 4; Junior Council 3; St. Bede, Peru, Illinois 1; Prom Committee 3; Hop Committee 4; Homecoming Committee 4.

MONTY GRANT RUPE "Montgomery"

Typical Trademark: "Class Cutup"

Football 1, 2; Track 1, 2; Intramurals 1; Band 1, 2, 3; Latin Club 1, 2, 3, 4; "That Brewster Boy" 3; A.L.M.A. 1, 2, 3, 4; Hi-Y 1, 2, 3, Treasurer 3; Junior Red Cross 1, 2, 3, 4; Senior Council 4; Football and Basketball Manager 3; Homecoming Committee 1; Prom Committee 3.

WAYNE SALISBURY "Termite"

Typical Trademark: "Bow Ties"

Football 1; Track 1; Cantonian Staff 4; Junior Red Cross 1, 2, 3, 4.

JACQUELANE SAPPINGTON "Jackie", "Sap"

Typical Trademark: "Those Shocking Colors" (How Shocking)

G.A.A. 1, 2, 3, 4; Girls' Chorus 1, 2, 4; Noon Hour Y-Teens 1, 2, 3, 4; A.L.M.A. 1, 2, 3, 4; Junior Red Cross 1, 2, 3, 4.

BETTY JANE SAURBAUGH "Bet"

Typical Trademark: "Dependability"

G.A.A. 1; Mixed Chorus 4; Band 1, 2, 3, 4; F.H.A. 1; Y-Teens 1, 2, 3, 4; A.L.M.A. 1, 2, 3, 4; Pennant Collector 4; Cantonian Staff 4; Junior Red Cross 1, 2, 3, 4; Pep Club, President 2.

RONNIE SCALF "Skinner"

Typical Trademark: "Oh Them Curls"

Football 1; Basketball 1; Intramurals 2, 3, 4; Freshman Chorus 1; Mixed Chorus; French Club 1; Spanish Club 1.

HELEN LOUISE SCROGUM "Scroggie"

Typical Trademark: "Feminine Wiles"

National Honor Society 3, 4, Treasurer 4; National Junior Honor Society 1, 2; Latin Club 2, 3, 4; A.L.M.A. 1, 2, 3, 4; Pennant Staff 1; Junior Red Cross 1, 2, 3, 4; Junior Council 3; Announcement Committee 4; Prom Committee 3; Librarian 1, 4.

JAMES SEPICH "Jim", "Mike"

Typical Trademark: "Sports Wizard"

Basketball 1, 2, 3, 4; Baseball 1, 2, 3, 4; Biology Club 2; A.L.M.A. 1, 2, 3, 4; Junior Red Cross 1, 2, 3, 4; Junior Council 3; Class Treasurer 3; Ring Committee 3; Spanish Club 3, 4.

DONALD S. SHARPE "Sparky"

Typical Trademark: "Star Delivery"

Football 1, 2; Basketball 2; Intramurals 1, 2, 3; Pennant Collector and Staff 1; Junior Red Cross 1, 2, 3, 4; Senior Council 4.

Seniors

BURTON SHEPARD "Burt"

Typical Trademark: "Knight in Shining Armor"

Football 1, 2, 3; Basketball 1; Track 1, 2, 3, 4; Intramurals 2, 4; Mixed Chorus 3; Latin Club 2; Biology Club 2; "That Brewster Boy" 3; A.L.M.A. 1, 2, 3, 4; Cantonian Staff 1, 2, 4; Junior Red Cross 1, 2, 3, 4; Prom Committee 3; Quill and Scroll 4; Dramatics Club 3; Boys' State 2, 3, Nationalists' Candidate for State Governor 3.

JAMES SIEGFRIED "Jim"

Typical Trademark: "Quiet Determination"

Intramurals 2, 3; Cantonian Staff 4; Junior Red Cross 2, 3, 4; Arsenal Technical High School, Indianapolis, Indiana 1.

BARBRA SIMMONS "Charlie", "Barb"

Typical Trademark: "Brunette Beauty"

G.A.A. 1, 2; Archery Club 1; Freshman and Mixed Chorus; Band 1, 2, 3, 4; National Honor Society 3, 4; National Junior Honor Society 1, 2; Biology Club 2; Y-Teens 1; "That Brewster Boy" 3; A.L.M.A. 1, 2, 3, 4; Pennant Staff 2; Junior Red Cross 1, 2, 3, 4; Arion Award Winner for Band 4.

WILLIAM SMITH "Bill"

Typical Trademark: "That Unusual (?) Name"

Intramurals 1, 2, 3, 4; National Junior Honor Society 2; A.L.M.A. 1, 2, 3, 4; Junior Red Cross 1, 2, 3, 4.

DAMON SMITH "Schemen", "Deamon"

Typical Trademark: "Curls, Curls, and More Curls"

Intramurals 1; Biology Club 2; A.L.M.A. 1, 2; Junior Red Cross 1, 2, 3, 4.

SHIRLEY JEAN SMITH "Shir"

Typical Trademark: "The Boy Friend's 'Chevie'"

G.A.A. 1; French Club 2, 3, Secretary-Treasurer 2; A.L.M.A. 1, 2, 3; Junior Red Cross 1, 2, 3, 4.

WILMA SPAINHOUR "Willy"

Typical Trademark: "Artistic Ability"

G.A.A. 1, 2, 3, 4, Secretary 2; Archery Club 1, 2, 3, President 1, 2; Girls' Chorus 3, 4; Mixed Chorus 4; National Honor Society 3, 4, Torch Bearer 4; National Junior Honor Society 1, 2, Secretary 2; Quill and Scroll 4; French Club 2, 3, 4, Secretary 3; Camera Club 1, 2; Y-Teens 1, 2; Class Play Committee 3; "Handy Man" 4; Dramatics Club 3; A.L.M.A. 1, 2, 3, 4; Cantonian Staff 4; Junior Red Cross 1, 2, 3, 4, Collector 2, 3; Pep Club 2, 3, Vice-President 2; Prom Decoration Committee 3; Prom Program Committee 3; U. of Illinois Art Camp 3; Finance Committee 3.

MAYME A. SPOTSER "Mame"

Typical Trademark: "Admired by All"

G.A.A. 1, 2; National Junior Honor Society 1, 2; Quill and Scroll 4; French Club 2, 3, 4; Biology Club 2; Y-Teens 1, 2, 3, Secretary 1, 2; Junior Class Play Committee 3; Senior Class Play Committee 4; A.L.M.A. 1, 2, 3, 4; Cantonian Staff 4, Co-Editor 4; Junior Council 3; Senior Council 4; Pep Club 2, 3; Candy Seller 3, 4; Prom Decorating Committee 3; French Club Float Committee 3, 4; Girls' Bowling Team 4; Open House Guide 4; Cantonian Collector 4; Noon Hour Basketball and Volleyball Tournament 1, 2; Chairman, Decorating Committee for Class Party 2; Class Dues Collector 2; French, Latin and Spanish Club Homecoming Float 4; Y-Teens Program Committee 1, 2; Pencil Seller 3; Refreshment Committee for Hop 4.

SHIRLEY ST. CLAIR

Typical Trademark: "Capable Seamstress"

National Junior Honor Society 2; Y-Teens 1; A.L.M.A. 1, 2; Junior Red Cross 1, 2, 3, 4, Collector 4; Librarian 4; Float Committee 4.

NEIL SWARTZBAUGH "Swartzie"

Typical Trademark: "Hot Rod"

Football 3, 4; Wrestling 4; Intramurals 1, 2, 3; Band 1, 2, 3, 4; Junior Class Play Committee 3; Junior Red Cross 1, 2, 3, 4.

Seniors

BOB SWEARINGEN "Bob"

Typical Trademark: "Dream Walking"

Football Manager 2; Basketball Manager 2; Track 3; Wrestling 4; Intramurals 1, 2, 3, 4; Boys' Chorus 2; Hi-Y 2, 3; Junior Red Cross 1, 2, 3, 4.

SHIRLEY TERPENING "Terp", "Blonde"

Typical Trademark: "Blonde Bombshell"

G.A.A. 1, 2, 3; Girls' Mixed and Freshman Chorus 1, 2, 3, 4; Band 1, 2, 3; Latin Club 2, 3; F.H.A. 1, Secretary-Treasurer 1; Camera Club 1, 2, 3; Biology Club 2; Y-Teens 1, 2, Secretary 1; "That Brewster Boy" 3; "Handy Man" 4; Dramatics Club 4, Program Chairman 4; A.L.M.A. 1, 2, 3, 4; Pennant Collector 3; Junior Red Cross 1, 2, 3, 4; Hop Committee 4; Ring Committee 3; Homecoming Committee 3; Prom Committee 4; Pencil Seller 4; Mixed Chorus Contest 3; General Assembly Collector 1; Librarian 2, 3, 4; Library Club 3, 4.

BETTY JOANNE THOMPSON "Twerp"

Typical Trademark: "Jane Thorpe—All American"

G.A.A. 1, 2, 3, 4, President 4, Reporter 2, 3; Archery Club 1, 2, 3, 4; French Club 2, 3; Camera Club 1, 2, 3; Junior Class Play Committee 3; A.L.M.A. 1, 2, 3, 4; Pennant Collector 3, 4, Staff 2; Junior Red Cross 1, 2, 3, 4; Pep Club 2, 3, Vice-President 3.

JACK THOMPSON "Tinker"

Typical Trademark: "Pretty Boy"

Band 1, 2, 3; Biology Club 2.

WILLIAM TONCRAY "Bill"

Typical Trademark: "Every Inch a Man"

Football 4; Wrestling 4; Junior Red Cross 3, 4; Lockport High School, Lockport, Illinois 1, 2; Spanish Club 4; Tennis 4.

MARLENE TONCRAY "Mars"

Typical Trademark: "Interest in Alumni"

Freshman Chorus 1; National Junior Honor Society 1, 2; A.L.M.A. 1, 2, 3; Junior Red Cross 1, 2, 3, 4, Collector 3.

VIRGINIA ROSE TROBAUGH "Ginny"

Typical Trademark: "Wide Grin"

G.A.A. 1, 2; F.H.A. 2; Timber Township High, Glasford, 1, 2.

ROBERT ALAN UBELL "Bob"

Typical Trademark: "Studious Athlete"

Football 1; Basketball 1; Intramurals 2, 3, 4; Latin Club 2, 3, 4; A.L.M.A. 2, 4; Junior Red Cross 1, 2, 3, 4.

STANLEY VANCE

Typical Trademark: "That Baseball Hat"

Football 1, 2; Intramurals 1, 2, 3, 4.

DAVID EUGENE VANDERMEER "Vandy"

Typical Trademark: "Wild-life Expert"

Intramurals 1, 2; Freshman Chorus 1; Camera Club 1; Biology Club 2; "Handy Man" 4; Dramatics Club 4; A.L.M.A. 1, 2, 4; Junior Red Cross 1, 2, 3, 4; Junior Academy of Science.

Seniors

COLETTA WALKER "Maggie"

Typical Trademark: "Volleyball Enthusiast"

G.A.A. 1, 2, 3, 4; Freshman Chorus 1; Girls' Chorus 2, 3, 4; F.H.A. 2; A.L.M.A. 1, 2; Junior Red Cross 1, 2, 3, 4.

GEORGE RALPH WALKER "Tank"

Typical Trademark: "Tank"

Football 2, 3, 4; Intramurals 1, 2, 3, 4; Archery Club 1; Band 1, 2, 3, 4; A.L.M.A. 1, 2, 3, 4; Junior Red Cross 1, 2, 3, 4.

PEGGY WEAVER "Peg"

Typical Trademark: "Sweet and Neat"

Biology Club 2; Y-Teens 1; Senior Council 4.

LORENA WEFENSTETTE "Red", "Weffe"

Typical Trademark: "Beautiful Name—Beautiful Girl"

G.A.A. 1, 2, 3, 4; Archery Club 1; Freshman Chorus 1; Girls' Chorus 2; National Junior Honor Society 2; Latin Club 1, 2; Biology Club 3; Dramatics Club 4; A.L.M.A. 1, 2, 3, 4; Pennant Collector and Staff 4; Junior Red Cross 1, 2, 3, 4.

CHARLES WILLIAMS "Chuck"

Typical Trademark: " '52's Dreamboat"

Football 1, 2, 3, 4; Basketball 1; Track 2; Intramurals 2, 3, 4; Latin Club 1, 2, 3; Biology Club 2; Senior Class Play Committee 4; A.L.M.A. 1, 2, 3, 4, President 4; Hi-Y 1, 2, 3; Cantonian Staff 4; Junior Red Cross 1, 2, 3, 4; Junior Council 3; Senior Council 4; Basketball Manager 3; Prom Committee 3; Hop Committee 4.

MERLE VERNE WILLIAMS

Typical Trademark: "Big Voice—Little Man"

Camera Club 1; Biology Club 2; Junior Red Cross 1, 2, 3, 4.

JUDITH ANN WOODDELL "Judy"

Typical Trademark: "Just Plumb Cute"

G.A.A. 1, 2; Freshman Chorus 1; Junior Red Cross 1, 2, 3, 4.

DWIGHT WRIGHT "Step"

Typical Trademark: "Cave Man"

Football 1, 2, 3, 4; Basketball 1, 2, 3; Baseball 2, 3, 4; A.L.M.A. 1, 2, 3, 4; Junior Red Cross 1, 2, 3, 4.

JOHN YERBIC

Typical Trademark: "Mischievous Manner"

BOB ZABORAC "Fuzzy"

Typical Trademark: "Mischief Personified"

Basketball 1, 2, 3; Intramurals 2, 3; A.L.M.A. 1, 2, 3; Junior Red Cross 1, 2, 3, 4.

MARY ZINK "Peggy"

Typical Trademark: "Womanly Beauty"

G.A.A. 1; Freshman Chorus 1.

Standing, left: Mrs. Stutsman, Advisor.
First Row: C. Mason, M. Spotser, Mr. Larson, Advisor.
Second Row: P. Weaver, B. Kovacevich, E. Elliott.
Third Row: R. Cleer, B. DeFord, J. Patterson, M. Bloomfield
Fourth Row: M. Rupe, W. Maurice, Z. Pritchard.
Back Row: D Sharpe, J. Lingenfelter, C. Williams, J. Ellison.
Standing. right: B. Denham, M. Coultas, N. Jackson.

Senior Council

The Senior Council is an organization composed of members from each senior roll room. They aid the class officers in planning all senior activities and have done an exceptionally fine job this year!

The 1952 Staff

"MART"
(Editor)

"MAME"
(Editor)

"CONNY"
(Advisor)

"WILLIE"
(Art)

"SUZIE"
(Treasurer)

"DON"
(Ads)

"WAYNE"
(Ads)

"CHUCK"
(Ads)

"BILL"
(Ads)

"BURT"
(Sports)

"TOMMY"
(Sports)

"JACKIE"
(Business)

"JIM"
(Lettering)

"PHYL"
(Typist)

"MARY LOU"
(Typist)

"BETS"
(Typist)

"SLIV"
(Features)

"HAMMIE"
(Features)

"CAROL"
(Features)

"ARDATH"
(Features)

"JOSIE"
(Literary)

"CORRINNE"
(Literary)

"SIS"
(Literary)

"BETS"
(Literary)

Left to right: S. Kareken, P. McClure, C. Irons, S. Terpening, M. Nibbelin, J. Aten, D. Vandermeer, M. Coultas, C. Chapman, W. Spainhour, G. Kingery, B. DeFord, B. Harland, R. Jump.

"Handy Man"

Laughing crowds, feeling satisfied that they had been given their money's worth, were seen leaving Canton High on the nights of November 15 and 16. The reason—they had seen the Senior Class Play.

A three-act comedy entitled "Handy Man" was given under the able direction of Mr. and Mrs. Charles Walker.

This play was the story of the Miller family, and took place in the small university town of Riverview. One could not help but laugh, seeing all the problems that arose after Mitzi convinced her parents that it was their "plain duty" to provide a room for a homeless college boy, who later became known as "Handy." It was also quite amusing to see "Handy" presented with a wife and baby "without his permission." However, everything was finally straightened out for the "Handy Man" and the audience had had an evening of good, laughable entertainment.

The play was termed "one of the most successful ever given at C.H.S." Capacity crowds filled the assembly both nights and seemed well pleased with the performances.

Members of the cast were:

Madeline Nibbelin ..... Mitzi
Gene Kingery ..... Ben
Martha Coultas ..... Kathie
Wilma Spainhour ..... Harriet Miller
David Vandermeer ..... Fred Miller
Phyllis McClure ..... Mrs. Cooney
Janie Aten ..... Ducky Tipton
Bill Rusnak ..... Joe (Handy) Robertson
Betty DeFord ..... Mary Jane Price
Ronald Jump ..... "Spike" O'Brien
Sylvia Kareken ..... Mrs. Custer
Bob Harland ..... Sidney Collins
Charles Chapman ..... Bert Morris
Charlotte Irons ..... Mrs. Robertson
Shirley Terpening ..... Lenore Long

Lagniappe

We, the class of '52, being the producers of this fine book, and this clever lagniappe (will, in case you don't recognize the word), proceed hereby to dispose of our worldly possessions thus:

I, David Brown, will my impish ways to Don Beldin in order that they may be well taken care of in '53.

I, Ed Canevit, bestow my sincere "Phil Harris" laugh upon Bob Kuchan, who needs it more than anyone I can think of!

I, Charles Chapman, will my ball and chain (whoever she may be by this time) to "Frosh," Jim Gumbel, who will be here next year to look after her when I'm gone.

I, Allan Conner, will my ability to get by with school skipping to Esther Burnett, who wouldn't skip school if her life depended on it!

I, Jon Culton, will my ability to argue at any time, on any subject, in any place, to Mary Kay Rose who's so easy to get along with.

I, Betty DeFord, bequeath my ability to tell ANY joke and make it funny to Judy Carmack who can never remember all the details.

I, Ardath Adams, will my position as honorary vice-president of the Boys' Chorus to Charlotte Fouts who I'm sure would deeply appreciate this honor.

I, John Ellison, bestow my costly white buckskin oxfords on Tom Henseler to use as a retread for his size twelve black engineer boots.

I, Charlotte Irons, will my voice to the cheerleaders of C.H.S. to be divided equally among them and "you know why."

I, Jerry Lingenfelter, bequeath my marvelous "everything" to anyone who aspires to attain the heights that I have.

I, Zane Pritchard, bequeath my oldest pair of levis to "Jimmie" Shaw to replace those famous plaid corduroys.

I, Burton Shepard, will my slow, deliberate attitude to my brother, Jerry' whom I realize will never profit by it.

I, Bill Rusnak, will my "line," "how can you make love to a woman who giggles," to "Norm" Brasel in the hope that it will solve some of his problems.

I, Charles "Chuckles" Williams, will my many, many cars to Mr. Deutch to relieve Mr. Coats.

We, the girls of the Senior Class, will Bill Toncray to the girls of the Freshman Class to drool over.

I, Barb Denham, will my ability to play "Canton Loyalty" to Ann Klingman to use when I leave.

I, Morris Bloomfield, bequeath my grid-iron talents to Dick Reffett to be used when he is as big as I am.

I, Freddie Downey, bestow my perpetual cold to Bob Burns who is too slow to catch one.

I, Larry Babcock, will my shuffling ways to Dick Huff whose important errands keep him on the run.

I, Ron Davis, bequeath my mature manner to Joyce Sullivan to use to help her when she grows up.

I, Martha Coultas, bestow my ability to become president of every organization I join to Peg McLouth to see if she can accomplish the same.

I, Shirley Cleer, bequeath my Pollyanna personality to Marcia Kirkpatrick to see what she can do with it.

I, Donald Carrison, bequeath my position on the railing to Don Fengel so he can keep it warm until some of my relatives enter C.H.S.

I, Angeline Calogeris, will my position in Kresge's to anyone who wants to make a million before they're twenty.

I, Margaret Bybee, will my serious look to Evelyn Vaughn whose expressions are just the opposite.

We, Corrine Brown and Wayne Salisbury, will our undying romance to Shirley Barker and Floyd Beechamp, and we hope they will carry on in our footsteps.

I, Doris Bowton, will my sparkler to "Bev" Reffett in case she loses hers.

We, Peggy Bowlin and Patsy Beasley, will our everlasting friendship to Helen Stokes and Joann Messer.

I, Joan Bell Romine, will my winning Homecoming car to Virginia Buell to carry on "our gang's" tradition.

I, Irmalee Barnes, will my angelic appearance to Allan Baxter who has a very devilish one.

I, "Janie" Aten, will my all-around cuteness to Judy Wellbaum to use for captivating the boys.

I, Sandra Anderson, will my desire to become a "Mrs." to Rosalee Clewell who seems to have difficulty in acquiring that title.

I, Arleen Allard, will my roller skates to Shirley Munson so she can spin around the "Silver Leaf."

We, Earl Bull and Joanne Scalf, bequeath our position around the corner out of Miss Tuttle's sight to Billie Jean Gibbs and Charlie Churchill.

I, Bob Burnham, bestow upon Patty Allman my seat in Mr. Walker's roll-room, to use when he isn't out in the halls.

I, Richard Cleer, will my parking place in front of C.H.S. to any member of the faculty who can get there early enough.

I, John Crayton, will my basso profundo to Gordon Hamilton to use judiciously.

I, Bill Curtis, will my beadling brows to "Buzz" Roeth to replace his green ones.

I, Larry Daily, will my quietly deceptive air to David Calhoun who is certainly not quiet, but might be deceptive. (I'm not sure about the latter; I'm sure about the first!)

I, Junior Dowell, will my ardent love for the Cubs to Miss Harrison to replace her ardent love for the Cardinals.

I, Dorothy Gilmore, will my excess supply of absence slips to Sarah Shepley who rarely needs one.

I, Shirley Hudson, bestow my position as the "Last of the Hudsons" upon Mary Henseler, who is far from being the last of the Henselers.

I, Ruth Johnson, bequeath my black net school bag to anyone who has trouble carrying their books.

We, "Barbie" and "Francie" Kovachevich, do will our wardrobe of twin outfits to Jean and June Putman because they might be able to use them.

I, Juanita Ellis, do endow my becoming freckles upon Andrena Susich in case she gets tired of her own beautiful complexion.

I, Drexel Fouts, will my pathway from C.H.S. to North Main Street to Yale Smith to use in his remaining three years at Canton High.

I, Bob Harland, will my "mysterious air" to Dave Sharpe who just "ain't"!

We, "Fran" Greeley (WQPHG) and Gene Kingery (WQPJR), will our positions as "hams" to anyone who likes pork.

I, Pat Howarter, bestow my sophisticated hair style upon "Ching" Kovachevich, 'cause you can't tell what style his is.

I, Joanne Johnson, bequeath my permanent position "dishin' out corn" to Helen Kovachevich, who might soon take over.

I, Ed Lightle, will my sound judgment in choosing C.H.S. over L.C.H.S. to my sister, Pat, who has equally good judgment!

I, Janet Lee Hammond, will my ability and love for dancing to any sophomore girl to use next year in captivating "Buzz" Roeth.

I, Christine Forbis, will my sisterly love to Jerry Slack 'cause he hasn't any brotherly love to spare.

I, Joan Hinkle, will my "unique antique" (that '36 Graham) to Ronald Kareken, in case his Cadillac wears out.

I, "Sis" Elliott, will my concealed motor bicycle to Shirley Branson because she'll need some way to get to school next year.

I, Larry Jenkins, bequeath my variety of colossal shirts to M. B. Carver 'cause he can get his cleaned for nothing.

I, Sylvia Kareken, will my admirable versatility to the 1952 edition of the Canton High School football team—just because!

I, Eugene Duke, bestow my "Penrod" ways in "Ag" class upon Earl Malgrem for he looks so innocent, but isn't.

I, Rose Fengel, will my culinary ability to the "big six" of the Frosh class because I doubt if they can boil water!

I, Pat Hamm, will my soft voice to Carl Chestnut to substitute for his northern twang.

I, Dorothy Heikes, do grudgingly will Leroy to Uncle Sam who, I hope, will take as good care of him as I have.

We, the senior class, will Nancy Jackson to the under-classes because she's a nice person to have around.

I, Ronald Jump, will my position as class pest to "Buddy" Irons to see if he can carry on as well as I.

I, Kline Laird, bestow my ability to do the Charleston to Jerry Todd so that Miss Coty will have a partner after I graduate.

I, Dick Lingenfelter, will my ability to "hitchhike" to Mary Herring so that she can get to Farmington.

I, "Jackie" Duffield, will my "dark eyes" to "Bobbie" Tyldsley so the boys san sing "Dark Eyes" to her.

I, Billy Hebb, bequeath my machine-gun chatter to Johnny Campbell in case he gets tired of talking so slow.

I, Dixie Jones, bequeath my amiable ways to Melba Kruschinsky to use in gym class.

I, Jim Lingenfelter, bequeath my ideal masculine build to Bob Rosencrans so that he can be the Charles Atlas of C.H.S.

I, Ronnie Scalf, will my name "Harold" that isn't mine at all to Anastacia Calogeris because I don't know why she's called "Tessie."

I, Jean Polhemus, will my favorite purple sweater to June Lynch to replace her cherished white turtle-necked one when it wears out.

I, Gale Maxwell, will my place at Callahan's to anybody that is smart enough to hold it.

I, Carol Mason, will my favorite expression, "Don't be bitter," to Mrs. Hagbom to replace her favorite expression, "What?"

I, Bill Randol, do bestow my dry sense of humor to Janet Oaks so that she can catch on to jokes.

I, Fern Moran, will my breathless speech to John Paul Flahavin who I wish had less breath.

I, Harold Meacham, will my argumentative ways to Don Wells to see if he can stump Miss Harrison next year.

Lagniappe

I, Betty Phillips, bequeath my winning ways to Shirley Somers who isn't half appreciated.

I, "Rod" Rumler, bequeath my sisters to the boys of C.H.S. who I'm sure will appreciate this gift more than any other I could possibly make.

I, Katherine MacPhee, bequeath my effervescence to Virginia Wilcoxen to use in deliquescence.

I, Jacqueline Sappington, will my pretty earrings to "Cookie" Wilkinson so that she can carry on in my footsteps.

I, Janet Patterson, bequeath my position as "Homecoming Queen" to the girl who is fortunate enough to be that popular.

I, Ann Raster, bestow my tactful and charming way upon the sophomore class who are noted for knocking people down in the halls.

I, Richard Matkovich, will my coal black hair to Sharon Witherell who's hair is anything but black.

I, Louise Pollitt, bequeath my retiring ways to Clara Lou Irons who I know will use them to good advantage.

I, Judy Muntz, will my brunette beauty to Janet Rohrer to replace her blonde beauty.

I, Mary Lou Morse, will my television set to Janet Strawn who doesn't have time to watch it.

I, "Ginny" Owings, will my green suede jacket to Joan Terpening to replace her purple corduroy.

I, Monte Rupe, will my unique Hobo Day costumes to the students of C.H.S. with the provision that they be put in the C.H.S. attic only to be brought out again if and when Hobo Day should ever live again!

I, Madeline Nibbelin, will my ability to play the part of a thirteen year old with ideas to Joyce Simmerman in the hope that she will do as good a job if she has the chance to.

I, Wayne Salisbury, will the paper I write notes to Corrine on to the Cantonian Staff of 1952-53.

I, Sue Meyers, will my ambition to be a warden in a reform school to Rodney Conner who could make any girl reform.

I, Don Mulkins, will my ability to draw cartoons to Dick Grant so he can draw them in the Assembly so he can then laugh (which he will likely get a detention for).

I, Marianne Pappapetru, will my dimpled smile to Lyle Slater to use to charm his opponents in football next year.

I, Clarence Parks, will one slightly used French book to Judy Churchill who I am sure will enjoy French as much as I have.

I, Phyllis McClure, will my wish to be short to Sandra Kemper who is.

I, Ed Perkins, will my ambition to be Albert Einstein to Tommy Picton who will never make the grade.

I, Betty Saurbaugh, will my beautiful handwriting to "Palmer Method of Handwriting," to use as an example.

I, Joanne Myers, will my well-worn wad of chewing gum to Mrs. Helen Clark so that she can fulfill her promise to her Latin students to chew gum in school.

I, Angeline Potesanos, will my classical beauty, period.

I, "Buck" Maurice, bequeath my ability to meet crises, calmly and collectively, to the moronic drivers of C.H.S.

I, Joan Nelson, will my vast wardrobe to June Lynch although she seems to be doing well herself.

I, John Mistic, will my perseverance in everything I do to Mr. Walker in case his own runs out while directing the class play next year.

I, Bill Smith, will my seat in roll room 19 to anyone who wants to make a quick get-away.

I, Bob Swearingen, will my good looks to "Bobby" Glenn so he can add even more to his own.

I, Dwight Wright, will my rhyming name to DeEtt Jett just because.

I, Barbara Simmons, will my many blouses to the Jr.-Sr. Y-Teens because I have enough to outfit them.

I, Shirley Terpening, will my soprano voice to Norma Jean Beck in case she ever gets tired of singing alto.

I, Mary Zink, will my quiet, unassuming air to "Pam" Nickerson who we like just as she is.

I, Lorena Weffenstette, will my "cute as a cookie ways" to June Ashton who seems to be a hot cake.

I, Merle Williams, will my industrious ways to "Bobby" Hubbs who so far as I have been able to observe has never showed any particular degree of industriousness.

I, Bob Ubell, will my habit of arriving early in the morning to study to Willis Mackey who does anything but.

I, Bob Zaborac, bequeath my desire to get "out of this joint as fast as I can" to Charles Shallenberger who made the honor roll first crack out of the box.

I, Peggy Weaver, will my place in Drivers' Training to Junior Irons, because you know why.

I, David Vandermeer, give my talent for sidestepping hard work in Public Speaking to Doris Beebe who likely won't take the course anyhow.

I, Don Sharpe, bestow my height and membership in "that gang" to Jerry Todd who seems to be doing O.K. himself.

I, Neil Swartzbaugh, will my membership in the "Gear-Jammers" to Dave Chambers because I think he would appreciate it.

I, Marlene Toncray, bequeath my interest in the Class of '50 to "Pat" Kramer whose interest lies in the Class of '51.

I, Shirley St. Clair, will my position in my father's grocery store to my brother, Junior, so that Dad will have some help when I leave.

I, Helen Scrogum, will my constant habit of worrying about my grades to Polly Saurbaugh who does enough worrying herself.

I, Stanley Vance, bequeath my everlasting baseball cap to the C.H.S. baseball team in case they run out next year.

I, George Walker, will my place under the mistletoe on the door in Roll Room 19 to any girl who has the ability to take advantage of it.

I, Jim Sigfried, will my ability to print like a professional to Lyle Curtis in case he ever wants to go into the business.

I, Judy Wooddell, bequeath my position at home to any femme who would enjoy my handsome brother's company.

I, Shirley Smith, will my ability to get out of school afternoons to do my homework to Rosalie Clewell so she can spend more time with John.

I, Wilma Spainhour, bequeath my "scatter-brain" intellect to Barbara Mendenhall because she seems to have things well in hand.

I, Jim Sepich, will my prowess on basketball floor to George Busby who shows great promise.

I, Betty Thompson, bestow upon Nancy Hervey my position in G.A.A. because she seems to enjoy G.A.A. as well as I do.

I, Bob Eddy, will my ability to make people laugh to Carol Sereno so she can carry on where I left off.

I, Richard Ellsworth, will my place in the Pfister's to Jerry Whitehead because he is one of the noon hour boys.

I, Jerry Collins, will my noon hour "take-off" to the U. S. Air Force.

I, Bob Coleman, will my track ability to Charlie Walljasper so he can carry on the glory of C.H.S.

I, Mae Clewell, will my sweet personality to Louise Rutledge to add to her own charm.

I, Mary Knowles, will my tumbling ability to "Kathy" Powers who has powers of her own.

I, Richard Fuller, will my place as one of the most well liked persons in the class of '52 to Carolyn Bennett.

I, Leslie Jackson, will my pianisimo voice to Elaine Phelan who is definitely fortisimo.

I, Ronald Reith, will my nickname, "Weasel," to John Heckard who doesn't have one.

I, "Pat" Rakestraw, will my pseudo-sophistication to Judy Carara who shows promise in the other direction.

I, Lois Osburn, bestow my ability to answer Miss Harrison's questions in civics to any promising member of the class of '53.

I, Flora Belle Nicholson, bequeath my long tresses and quiet ways to Roberta Bloomfield whose tresses are long but whose ways are not quiet.

I, Jack Thompson, will my assortment of car mufflers to Dave Bingaman to use on his illustrious Ford.

I, Damon Smith, bequeath my unusual last name to "Flea" Grzanich because he knows why.

I, Rollin Rumler, leave my ability to make the girls swoon to Hillman Dress although he seems to have plenty girls "fainting around his feet."

I, Virginia Trobaugh, give my ride into school to my sister, Delores, so we can keep "him" in the family.

I, Mayme Spotser, will my efficiency as Co-Editor of the Cantonian staff and my all around personality to anyone who can take my place as "ably."

We, the class of '52, leave our carefree high school days to the Freshmen with the instructions that they grasp every opportunity and make the most of their remaining three years.

We, the class of '52, do bestow upon the faculty our combined knowledge in case theirs runs out (which is doubtful).

We, the class of '52, will our ability to produce one of the most artistic Proms the C.H.S. has ever had to the Sophomores because it will be their responsibility next year.

We, the class of '52, endow the Junior class with our place in the Senior Hall with instructions to run the "police force" ragged.

Being rather uncertain about just how fine this book is and just how clever we are, we do conclude without further ado. (We ain't got nuttin' more to give nohow.)

Signed: Class of 1952
January 18, 1952

Witnesses:
C.H.S. Gendarmes (Guess who?)

La Prophetie

Arlene Allard—Co-owner of Golden Leaf Roller Rink, chief rival of Silver Leaf.

Sandra Anderson—"Mrs. America" of 1960.

Jane Aten—Most frequent passenger on Denver Zephyr.

Irmalee Barnes—The only natural blonde in Hollywood.

Patsy Beasley—Mrs. Delbert Brush, president of "Painters Wives of America."

Joan Romine—Ballerina entertaining soldiers on the U.S.O. circuit.

Peggy Bowlin—Future Floorwalker for "Linenworth" and Co.

Doris Bowton—Model for Pond's Hand Cream.

Corrine Brown—Dainty Damsel of Felix Studios.

David Brown—Head coiffure designer at Epsom Down.

Margaret Bybee—Miss Tim-Buck-Two of '62.

Angeline Calogeris—Married a man named Smith.

Ed Canevit—First man to circle the world in a snorkel.

Don Carrison—Future "Ag-head" of C.H.S.

Charles Chapman—Principal of Norris Schools.

Shirley Cleer—Receiver of world's 200 words a minute typing prize of a statue of molded butter.

Allan Conner—Future Oil King of Oklahoma.

Martha Coultas—Holder of title "Most Popular Girl at Fulton County Old Folks Home." (D.A.R., Dropsey, Arthritis, and Rheumatis.)

Bob Burnham—Tumbling instructor at the Y.W.C.A.

Richard Cleer—Author of the book, "Out of My Mind."

John Crayton—Third president removed of the Gear-Jammers Club."

Bill Curtis—Einstein of his day.

Larry Daily—Head of the Peoria Journal-Star.

Junior Dowell—President of the "National Cub Fan Club."

John Ellison—The male successor to Betty Grable.

Jon Culton—Beachcomber at Laguna Beach, California.

Ron Davis—World's most obese man.

Betty DeFord—Top T.V. star famous for her rendition of "a-a-a-a horse!"

Barb Denham—Pianist in "Too Short to Kiss."

Freddy Downer—Winner of the Ferdinand Talent Cup.

Larry Babcock—Owner of the fabulous diamond mines of Middle Slobovia.

Morris Bloomfield—Daring engineer on the "Kiddy Land Express."

Earl Bull—Taking the place of "Elsie the Borden Cow."

Sis Elliott—Lion trainer in Ringling Bros. Circus.

Christine Forbis—Starring in marriage at sixty.

Janet Hammond—Keeping Martha Coultas company at the Old Folks' Home, which is becoming a haven for the '52 "Cantonian Staff."

Joan Hinkle—Head of the Galesburg Goofy Gimmicks Company for Jerky Jokers.

Larry Jenkins—Mr. Carolyn Woodcock (why not, this is leap year).

Sylvia Kareken—"Sylvia Faces Life" as the "Third Mrs. Bruton."

Eugene Duke—World's strongest man, "Mr. Universe."

Rose Fengel—Reviver of the song, "I'm a Lonely Little Petunia."

Pat Hamm—Listed with Bacon and Lamb, famous essayist.

Dorothy Heikes—First woman to enlist in the Army so she can see Leroy.

Nancy Jackson—Charming hostess at Clancy's.

Ronnie Jump—"Scorchy," the burned out part of "Torchy."

Kline Laird—Successor to Danny Kaye.

Dick Lingenfelter—Satch of "The Bowery Boys."

Jackie Duffield—The refined lady of Madison Square Gardens.

Francis Greeley—Successor to Dick Button, famous ice skater.

Billy Hebb—Police commissioner of Pisgak.

Charlotte Irons—National Pennant collector of 1954.

Dixie Jones—Famous detective for inside stories.

Frances Kovachevich—Proprietor of the last of the custard stands.

Jim Lingenfelter—Model for Charles Atlas ads.

Ronnie Scalf—The chimney sweep at United Nations Building in Lake Success, New York.

Jean Polhemus—Discoverer of hidden treasure on Devil's Island.

La Prophetie

Gale Maxwell—Distributor of Even-flow baby bottles.

Carol Mason—Model of Lillie Dashay Bonnets.

Drexel Fouts—Test pilot for high speed cars.

Ardath Adams—The last president of the always first club (look at her initials).

Bob Harland—Bouncer at the Stork Club.

Pat Howarter—Listed in What's What.

Joan Johnson—Owner of the Garden Theater.

Gene Kingery—Jimmy Fidler of his time.

Ed Lightle—Co-starring with Barb Denham in "Too Short to Kiss."

Dorothy Gilmore—Author of "Budget Book" for married women!

Shirley Hudson—Still burning the "midnight oil" with that old gang.

Ruth Johnson—Lady that pulled the best fish out of the sea of "matrimony" (there's bigger fish than's ever been caught).

Barbara Kovacevich—Head checker at Kroger's.

Jerry Lingenfelter—Janitor of Madison Square Garden.

Juanita Ellis—The girl that made "Juanita" immortal.

Bill Randol—Skipalong Cavity for Metro-Golden-Mare.

Fern Moran—Prima ballerina of the Milton Berle's Beautiful Ballerinas.

Harold Meacham—Sizzlin Scissor Sharpener for Grinder's Switch.

Betty Phillips—Most discussed person in the Hollywood Gossip Column.

Rod Rumler—Efficient orange wrapper of the Silver Rule Store.

Kathryn MacPhee—Head salad tosser at the Waldorf-Astoria.

Jackie Sappington—Sophisticated Sandwich Slicer for the Salami Syndicate.

Janet Patterson—First lady to swim UP Niagara Falls.

Zane Pritchard—Zealous Zipperer of the Zany Zippy Zipper Corp.

Ann Raster—"Nail" polisher for the Naughty Pine Lumber Company on Vine Street.

Richard Matkovich—Employed at the Marine Land Studios, Florida, in charge of feeding goldfish.

Louise Pollitt—Junior G-Woman for the F.B.I.

Judy Muntz—Page turner for the man who plays "The Missouri Waltz."

Mary Lou Morse—Editor of "Today's Secretary."

Bill Rusnak—First Vice-Flub licking envelopes for the fan mail of Skipalong Cavity.

Virginia Owings—Model for Petty's Petites.

Monty Rupe—Mortician for Monty's Morbid Mortuary. (Motto: None of our customers ever come back!)

Madeline Nibbelin—Nifty Nibbler for the Nabisco Company.

Wayne Salisbury—Chief booth-builder at the fair for the 4-H Clubs of Fulton County.

Sue Meyers—Driver of the hearse for Monte's Morbid Mortuary. (Her motto: "I get 'em there!)

Don Mulkins—Designer of "Volcano" bathing suits—they're red hot!

Mariann Pappapetru—A pencil sharpener for the Internal Revenue.

*Clarence Parks—Chief French interpreter for the United Nations.

Phyllis McClure—Deep sea diver for the lost shrimp boat in the Dead Sea.

E. Perkins—Tree trimmer in the Petrified Forest.

Betty Saurbaugh—Proprietress of "Saurbaugh's Sweet Shop" where "Simple Suitors Seek Sweets to Sweeten Sour Sweethearts."

Joanne Myers—Expert woman wallpaper hanger specializing in corners.

Angeline Potesanos—Miss America of 1956, and for once we're not kidding.

Buck Maurice—Replacement for "Dixie" at cur own Y.M.C.A.

Joan Nelson—Pin-putter-upper for Schnitzhopper Renouned Cartographer.

John Mistic—Last man to cross the Rockies on a pair of skiis.

Bill Smith—Huey's assistant at the A.I.

Bob Swearingen—Head paint mixer for DuPont.

Dwight Wright—Chosen to represent the U. S. in the 1960 Olympics as the ace checker player.

Barbra Simmons—Saxophone player for the "Hour of Charm" radio program.

Shirley Terpening—Discoverer of B.V.D., a new bug killer (Barnyard Varmints Destroyed).

La Prophetie

Mary Zink—Light bulb tester for General Electric.

Lorena Wefenstette—Clerk at Billings Brothers Bargain Basement.

Merle Williams—Dress designer for Dainty Damsel's Dresses. (Slogan: We Cover Everything.)

Robert Ubell—The man who discovered a sure cure for hiccups.

Bob Zaborac—Author of the book, "The Big Drip or How to Get Rich Plumbing."

Burton Shepard—The only "Shepard" leading burros down the Grand Canyon.

Charles Williams—National Mice Assessor keeping the Government supplied with the latest cogent statistics.

Peggy Weaver—Official Screamer for the Movie Studio.

David Vandeveer—The "pumper" who is pumping air to Phyllis who is still looking for the Shrimp Boat.

Donald Sharpe—Half owner of "Sharpe and Dull," resharpeners of used razor blades.

Neil Swartzbaugh—Coffin maker for Monte's Morbid Mortuary; they never come back because Swartzbaugh nails them in.

Bill Toncray—"Beautiful Bill," successor to "Gorgeous George."

Marlene Toncray—Queen Bee in the "house that Jack built."

Shirley St. Clair—Inventress of an automatic button-sewer-oner—incidentally, she's listed in "What's What."

Helen Scrogum—Head candy seller at Harvard University's basketball games—her experience comes from C.H.S.

Stanley Vance—Manager of the peanut sellers at Yankee Stadium.

George Walker—First flutist of the Philorganic Tinpanny.

Jim Siegfried—Draftsman of the first plans for a rocket ship to Fluto.

Judy Wooddell—Stylist for the combat boots used by 752nd Division of the Cavalry.

Shirley Smith—Sea Shell Collector at Niagara Falls.

Wilma Spainhour—Refereeist for the "Globe Trotterists."

Mayme Spotser—Writer of the ultra-modern chemistry book used in Norris Community High School.

Jim Sepich—The head coach of the "Fancy Flitting Flea Circus" in charge of coaching "fancy flitting finales."

Betty Thompson—The captain of "Betty's Bouncing Bets" in the national Bowling Buster of the questionable year 19??.

Bob Eddy—Proprietor of "Eddy's Eatery," noted for its "edable."

Richard Ellsworth—You've heard of "Itsie"? Well, I'm "Watsie."

Jerry Collins—The better half of Tom (you mean you don't know Tom and Jerry?)

Bob Coleman—A future "I" man.

May Clewell—First woman announcer at the Hollywood Bowl wrestling matches.

Mary Knowles—The head fortune teller at "Knowles all, Sees all, Hears all Supernatural Establishment."

Richard Fuller—Head doorman at the Waldorf-Astoria whose password is "Open the door—Richard."

Leslie Jackson—Constant employee of Miss Constance Harrison sewing up the holes in her faithful green sweater.

Ronald Reith—Most talented flea of Jim Sepich's Fancy Flitting Flea Circus.

Lois Osborn—The lady flea in Jim's Fancy Flea Circus.

Flora Nicholson—The Dauntless Damsel that repairs the Atlantic Cable.

Damon Smith—C.H.S. representative at the White House.

Rollin Rumler—The president of the Fulton County Par Wreckers Association.

Drexel Fouts—Flower Sweetener at Monte's Morbid Mortuary. His motto: I really make them smell (good that is).

Virginia Trobaugh—Word Juggler for Trobaugh's dictionary. The only unalphabetized dictionary.

Memories

I walked down past the school
  tonight
As I was coming home,
And when I saw that darkened
  building
My thoughts began to roam.

Now I'm not usually sentimental,
Nor one to sigh and then look back
But, tonight it just seemed natural
To reminisce—at that!

I recalled entering Canton High
  School
As the class of '52.
We were thrilled by all the clubs
  to join,
And our first Homecoming, too.

Then as sophomores we felt older
And knew what should be done,
We had our first class party
And our dance was also fun.

The next year came the Hop and
  Prom,
Memories we still hold dear.
And finally we got our class rings
As the highlight of the year.

And then we were the seniors
With a yearbook to get out,
And we'll recall the "Senior Picnic"
As a lot of fun, no doubt.

But—remembering we're the sen-
  iors,
And are forced to say "good-bye,"
We know for sure we'll never for-
  get
Our days at Canton High!

Other folks

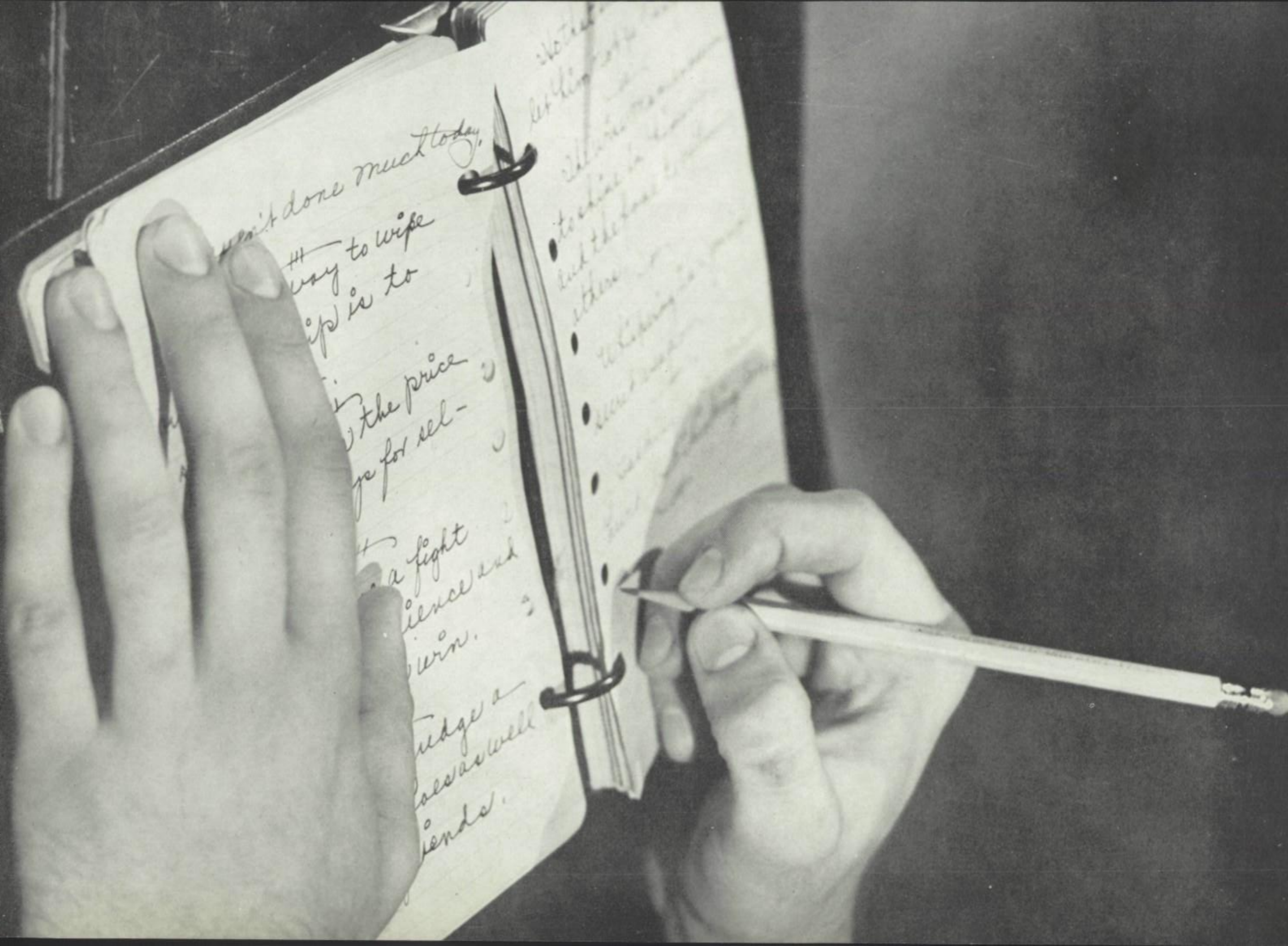
done much today.
way to wipe
is to
the price
for sel-
a fight
ience and
urn.
udge a
oes as well
iends.

JUNIOR CLASS OFFICERS

Left to right:

Beechamp, Secretary; Barker, Treasurer; Chambers, President; Brasel, Vice-President.

BELDIN
BENAC
BEECHAMP
BUTKOVICH
BURNS
CALHOUN
BINGAMAN
AZBELL
BUFFUM

BARNETT
BULL
BROWN
BRUSH
BUELL
CALOGERIS
BRASEL
BOHANNON

BOLON
BURNETT
ARNETT
BEEBE
CANEVIT
BARKER
ADAMS
BERRY
BECK
ALLAMAN

MR. GENTRY'S ROLL ROOM

MISS CONKLIN'S ROLL ROOM

CONNER
FAIR
FENGEL
DEAN
CARVER
CHAMBERS
CORY
CHURCHILL
DAY

CONRAD
DUSTIN
ERICKSON
DALE
ELLIOTT
COURTNEY

CARMACK
CLEWELL
DERRICKSON
DABNEY
CARUSO
FOUTS
EVELAND
FLYNN

MRS. JENKINS' ROLL ROOM

R. HENDERSON
GIRARD
GRACHEK
KAREKEN
HEATON
KARMENZIND
IRONS
LAURENCE

GRAY
GRANT
M. J. HENDERSON
HORNETT
BALDOCK
HUGHES
FRANCE
GRAHAM
GONTERMAN
HERRING
L. KOVACHEVICH

GRIGSBY
JUMP
LINDSEY
KRUSCHINSKY
GERRARD
H. KOVACHEVICH
JACKSON
GIBBS
KRAMER

PEARSON
PARSONS
REINHOLTZ
MORRELL
RADOSEVICH
McMULLEN
MALMGREN
PSCHIRRER
RICHARDS
MULLIGAN
MAURICE
MOORE
MATHIS
R. MURPHY
POLLITT

MUNSON
B. MURPHY
MAXINE POLLITT
McCORMICK
ORENDORFF
REFFETT
PHILLIPS
MEIER
McMILLAN
P. MILHONE

MASTERS
B. MILHONE
M. LINGENFELTER
L. LINGENFELTER
LYONS
MARSHALL
MARINICH
MICKOLONIS
LYNCH
MELBA POLLITT

MR. DEUTCH'S ROLL ROOM

DEWAYNE SMITH
J. SMITH
SNIDER
J. THOMPSON
STEACH
SPYRES
ROETH
SLATER

RUMLER
STRAWN
ROBERSON
SHUMAKER
S. THOMPSON
SPRAGUE
DAMON SMITH

ROSEBOOM
TAYLOR
ROHR
SCOTT
SENDERS
T. SMITH
ROUTLEDGE
SCALF
SERENO
SHEPLEY

MISS ANDERS' ROLL ROOM

MRS. CROUCH'S ROLL ROOM

WERRY
WILKINS
WALTERS
WHITEHEAD
WELLS
WALLJASPER
E. WILLIAMS
WEAVER

WHITE
B. WILLIAMS
P. WILLIAMS
WALSH
WILCOXEN
WINCHELL
WELKER

ZUERCHER
VAUGHAN
WITHERELL
WOODCOCK
TYLER
WADDELL
WOODS
TYLDSLEY

SOPHOMORE CLASS OFFICERS

Left to right:

Guyton, President; McLouth, Secretary; Pschirrer, Treasurer; Young, Vice-President.

BRUSH
BULL
ANDERSON
BALDOCK
BAUGHMAN
BROWN
BLAYDES
BUMP
BOUC

BEAM
BENNIE
BOWMAN
ASH
BOHMAN
BYBEE
BLAKLEY
ARNETT

BRANSON
BUFFUM
BLOOMFIELD
BERRY
BARNETT
AVERILL
BEAR
BARKER

MISS COTY'S ROLL ROOM

MISS SCHUTTER'S ROLL ROOM

CHOCKLEY
DANIELS
CHAMBERS
CHESNUT
CROSETTO
CURTIS
CARRISON
DeFORD

DAY
CLARK
DEARING
COWAN
CARDOT
A. CARLETON
DERBY
E. CARLETON
B. DUFFIELD
DAVIS

DICK
COLEMAN
DIXON
CAMERON
DOUGLAS
CLAYBURG
DOMINSKI
G. DeFORD

MISS LANDESS' ROLL ROOM

EVELAND
T. GIBBONS
EVANS
FLYNN
GUYTON
FLAHAVIN
GIRARD
GRAHAM
ESSEX
HARPER

FINFGELD
EBBERT
HAMILTON
GRZANICH
HAFNER
FRANCISCOVICH
HENDERSON
FOULK

GASKILL
GEIER
FORBIS
S. GIBBONS
ELDRIDGE
GREENBANK
FRANCO

HERRON
R. HENDERSON
HOLFORD
HECKARD
HENSELER
KIDD
JONES
HUFF

JACOBS
HUBBS
HARR
KLING
IRONS
S. HENDERSON
J. KETCHAM
M. KETCHAM

JUMP
KLINGMAN
IZARD
KIRKPATRICK
HILTON
KIPLING
KEMPER

MRS. FUNDERBURK'S ROLL ROOM

LAURENCE
W. MORGAN
KLOBUCHAR
LAIRD
R. MORGAN
R. MILLER
KUCHAN
LUNDRY
LINDER
MALMGREN

MORRELL
MESSER
LUDLUM
LEININGER
LEEK
MAURICE
MENDENHALL

METZGER
MENNE
McLOUTH
LINDBLOOM
LIGHTLE
MACE
J. MILLER

MRS. CLARK'S ROLL ROOM

MRS. STUTSMAN'S ROLL ROOM

NAGEL
MORRIS
PEAKE
PSCHIRRER
REED
ROSECRANS
OSSMAN
REINERTSEN
PROBYN

PICTON
MURRAY
RHORER
OAKS
NICKERSON
PIGG
JEAN PUTMAN
ROUTLEDGE
RIDLE

JUNE PUTMAN
RAKER
PHALEN
ROGERS
RICHARDSON
RILEY
ROYER
PHILLIPS
PAYNE

MISS ENTWHISTLE'S ROLL ROOM

SKINNER
R. SHARPE
J. ST. CLAIR
K. ST. CLAIR
C. SEWARD
SPYRES
SPARGO
L. SLACK
SHAW
SMITH
J. SLACK
D. SHARPE

STOKES
JUNE SHUMAKER
SARFF
SHORES
SCHRODT
JUANITA SHUMAKER
SPENCER
STANFEL
SEPICH

RUMLER
M. SEWARD
SHERWOOD
SOLDWEDEL
S. SOMERS
SHEPLEY
SAURBAUGH
P. SOMERS
RUEY

TRIGG
WHEELER
THREW
TYNSDALE
YOUNG
TRENTER
L. WILLIAMS
G. WESTERFIELD
TODD
S. WESTERFIELD

AULD
WELLS
WERRY
TROBOUGH
SUSICH
BAXTER
STOUT
B. WILLIAMS
WEAVER

WERRY
THOMPSON
VAUGHAN
D. WILLIAMS
VARNER
UBELL
TERPENING

MR. COATS' ROLL ROOM

Freshmen

BUSBY
BOHM
BOHLER
S. BISHOP
ANDERSON
E. BORDWINE
BLAZEVICH

BAYLOR
BARNES
P. BISHOP
BOLING
ALIG
BEADLES
BIDLE
BETSON
BENNETT
BARKER

BOUGHAN
ASHTON
BRADEN
BRUSH
BOGART
AVERILL
BRANNON
BROWN
N. BORDWINE
BURNHAM

DRESS
DEAN
COX
COLEMAN
DeLONG
DICK
DONAHO
CALFEE
COWGILL
BARNETT

CARVER
CRADDOCK
CULTON
BON
CARRARA
DAVISON
DAVIS
BEASLEY

CHOCKLEY
CANEVIT
BULL
CLARK
DOUGLAS
DERRICKSON
DAVIDSON
CARSON
CHURCHILL

ELLIS
R. FIDLER
R. FOUTS
FRANK
FLYNN
EDDY
ELLSWORTH
ELY

DOWELL
FULLER
EMERY
N. ELLIOTT
DURYEA
J. ELLIOTT
C. FOUTS
P. EVANS
R. EVANS

S. FIDLER
D. FIDLER
EDWARDS
GRZANICH
FOOTE
FLAMBERS
ESSEX
ELDRIDGE

C. GRZANICH
HELSLEY
GARDNER
LANCASTER
LINDSEY
GRACHEK
KINSEL
GLENN
LORING
LONG
LIVER

LAWVER
HOLFORD
GUMBEL
HERVEY
B. LANDIS
M. LANDIS
GRAY
LEHR
LEE

C. GRZANICH
DALE
KITCHEN
KUPEL
KOVACHEVICH
KNOTT
GUFFEY
GROSE

HIMEGARNER
LYNCH
L. HAGEN
LIGHTLE
HARPER
HAMMOND
HORTON
JACOBS
HEFFRON

K. HOGEN
HOPPER
IRONS
HELLER
McMEEN
LOWDER
HAMILTON
JENKINS
HENDERSON

JETT
HEDGES
LADDA
L. JOHNSON
HENSELER
HARDY
M. JOHNSON

MAYOR
S. MURPHY
MILLERT
MILLESON
NOLAND
JONES
NEWBURN
MAYO

GLASFORD
NEUMANN
MARINICH
NEBERGALL
MULLIGAN
MOORE
L. MARTIN
MILLER
MICKALONIS

KUCHAN
MORSE
MILHONE
McCRACKEN
JUMP
McMULLEN
K. MURPHY
N. MURPHY
J. MARTIN
MAGERS

J. POLLITT
C. ROBERTS
PHILLIPS
PAVLEY
POWELL
OLIVER
G. POLLITT
RILEA
RAWLEY

ROHRER
ORWIG
ROBERTSON
S. REED
L. L. REED
SNIDER
ROBINSON
PERRY
PATTERSON
REFFETT

POWERS
POST
RAKESTRAW
N. ROBERTS
PUTRICH
PRICE
RILEY
O'BRIEN
ORENDORFF

SANDFORD
L. SHAW
STANFEL
SIMMONS
SAUNDERS
SHEPARD
SHEETS
SHROYER
RUPE
ROUDEBUSH
SHALLENBERGER

RUEY
N. SHAW
SHAWGO
SHORES
SHUMAKER
F. SHRYOCK
L. I. SHRYOCK
STARCEVICH
SEYLLER

SIMPSON
SCHRODT
SHERWOOD
ROSE
ROMINE
M. RUMLER
J. RUMLER

WALKER
THOMAS
Y. SMITH
SPENCER
SWARTZBAUGH
UBELL
ST. DENNIS
SPENNY
W. SNIDER
J. SNIDER

TUCKER
R. ST. CLAIR
TARTER
SULLIVAN
TOLLE
G. THOMPSON
TOLL
MOROSKI
C. SWANSON

M. L. SWANSON
L. SMITH
P. THOMPSON
F. THOMPSON
TINDALL
J. ST. CLAIR
SISEH
SLATER
TALLON
SIMMERMAN

R. WHEELER
WARREN
VAN MIDDLESWORTH
BOB WILLIAMS
WRIGHT
WILSON
D. WILLIAMS
DAVIS
ZABORAC
WALLJASPER
J. J. WILLIAMS

WINCHELL
WILCOXEN
E. WHEELER
WHITEHEAD
WEFENSTETTE
WAIBEL
UTSINGER

BARBARA WILLIAMS
WIDGER
WHITMORE
WELLBAUM
WILSON
VARNOLD
WOODS
WAGES
BRIGGS

Memories Preview

Corrine Brown—meeting Wayne in the hall
Angeline Calogeris—rushing to the library at 8:30
John Ellison—coming to school with Donna
Angeline Potesanos—being drum majorette
Jack Thompson—my parking place on Main
Virginia Owings—having Dick pick me up
Bill Rusnak—crackin' jokes with Monty
Harold Meacham—my many cameras
Ed Lightle—being looked up to
Nancy Jackson—working for Mr. Larson
Martha Coultas—writing letters to "Teddy"
Patsy Beasley—studying for shorthand
Bill Curtis—driving
Gale Maxwell—the freshman girls
Don Sharpe—C.H.S. blondes
Betty DeFord—being chosen typical teenager
Joan Hinkle—winning a Knox scholarship
Barbara Denham—being chosen Arion Award winner with "Barb"
Barbra Simmons—being chosen Arion Award winner with "Barb"

Seated: Mr. Coons, Mr. Strode, Mr. Stevens.
Standing: Mr. Welch, Mr. Carmack.

Our School Board

Under the leadership of Mr. Oral Strode, the School Board has had a very successful year. It is this group of men who are constantly working to make our school function properly.

The chief project of the Board during the past year has been the planning of our new school. Even though we will not be here to enjoy this new building we are sure it will be something of which all Canton will be proud.

We feel that this is an excellent opportunity to say, "Good luck, School Board, in your future endeavors."

Faculty

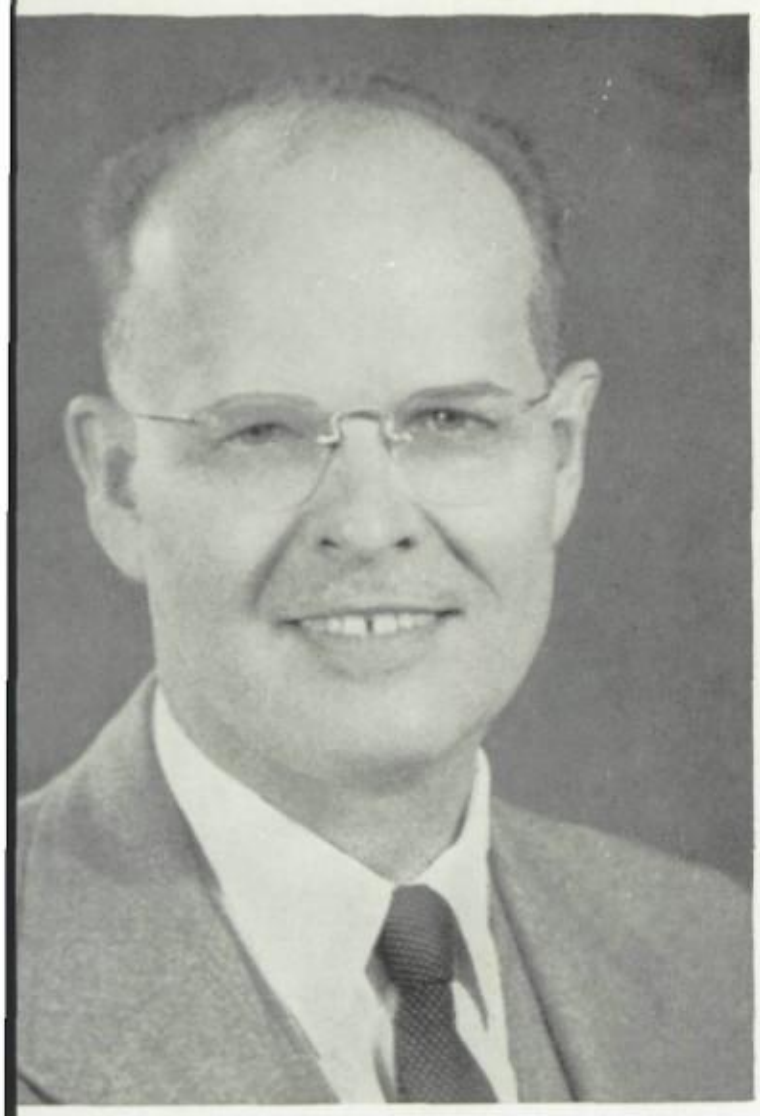

MR. BEN KIETZMAN, M.Ph.

Superintendent of Canton Public Schools
Faculty Facts . . . dignity plus . . . interest in art . . . refined manner!

MR. ALVIN FELTS, M.A.

Canton High School Principal
Faculty Facts . . . keen-minded . . . consistently poised . . . sportsman supreme!

Faculty

MR. KETRIC KLINGMAN, M.S.

Music

Faculty Facts . . . that wit . . . lung-power . . . Ann!

MISS JULIA CONKLIN, Ph.B.

French and English

Faculty Facts . . . French as France . . . pleasant to know . . . neatness!

MR. ALBERT MILLINGTON, M.A.

Mathematics

Faculty Facts . . . manliness . . . well-known smile . . . parking place in senior hall!

MISS HELEN TUTTLE, B.A.

Commerce

Faculty Facts . . . "little yellow slip" . . . business-like manner . . . Miss O'Brien's "side-kick"!

MR. ETHAN A. SNIVELY, B.E.

Visiting Counselor

Faculty Facts . . . tweed suits . . . his pipe . . . that cap and muffler!

MISS RUTH CAGLEY, B.S.

Librarian

Faculty Facts . . . helpfulness . . . familiarity with her books . . . lovely grey hair!

Faculty

MISS HELEN JAMESON, B.S.

Home Economics

Faculty Facts . . . love for niece, "Janie" . . . calmness . . . country bred!

MR. ROBERT T. ZEIGLER, M.A.

Natural Sciences

Faculty Facts . . . wry humor . . . "Dapper Dan" type . . . composer of C.H.S. loyalty song!

MRS. VERLA CLARK, B.E.

Art

Faculty Facts . . . lover of nature . . . collector of classical records . . . artistic talents supreme!

MR. WILLIAM J. METZGER, B.S.

Industrial

Faculty Facts . . . firm but likable . . . maker of decoy ducks . . . father of "that" boy!

MRS. HELEN CLARK, M.A.

Latin

Faculty Facts . . . ironical humor . . . love for the "finer things" . . . individuality!

MR. HAROLD V. JOHNSON, M.S.

Machine Shop

Faculty Facts . . . another "Swede" . . . a "nice guy" . . . versatility personified!

Faculty

MR. HARRY SMITH, B.A.

Health and Physical Education

Faculty Facts . . . we still think he's "handsome" . . . substitute "smoke-eater" . . . devoted to Larry!

MISS OPAL O'BRIEN, B.A.

Homemaking

Faculty Facts . . . charitable deeds . . . pal of the lady with those "yaller slips" . . . possessor of much common sense!

MR. NATHAN DEUTCH, M.S.

Commerce

Faculty Facts . . . those famous blushes . . . pet expression, "more or less" . . . accomplished violinist!

MRS. HELEN JENKINS, B.A.

Social Science

Faculty Facts . . . aristocratic air . . . those grandsons . . . beautiful clothes!

MRS. GLADYS CROUCH, B.E.

English, Social Science

Faculty Facts . . . interest in home decoration and cooking . . . a doting grandmother . . . financial manager of the Pennant!

MR. WILLARD O. LARSON, M.A.

Vocational Guidance Counselor

Faculty Facts . . . those corny jokes . . . a reader of whodunits . . . great interest in West Point!

Faculty

MISS CONSTANCE L. HARRISON, M.A.

Social Science

Faculty Facts . . . "Last night I had a brainstorm" . . . young at heart . . . discoverer of talents!

MR. CLARENCE STITZEL, M.S.

Agriculture

Faculty Facts . . . C.H.S.'s mystery man . . . "Ag." head . . . former track star!

MISS DAISY COTY, Ph.B.

English, Dramatics

Faculty Facts . . . ability in coaching dramatics . . . very kind . . . love of young people!

MR. GLENN MEDUS, M.A.

Woodshop

Faculty Facts . . . that tenor voice . . . sleek good looks . . . mania for Dodge cars!

MR. CHARLES WALKER, M.A.

English

Faculty Facts . . . evading the issue . . . bone-dry wit . . . flopping necktie.

MISS MARJORIE ANDERS, B.E.

Commerce

Faculty Facts . . . advisor for homecoming . . . collector of good-looking shoes . . . a great "kidder"!

Faculty

MR. GLENN HARJES, B.S.

Drivers' Training, Freshman Football

Faculty Facts . . . man with iron nerves . . . proud papa of Allen . . . that plaid mackinaw!

MISS LAURA SCHUTTER, B.A.

English

Faculty Facts . . . beloved "Petunia" . . . best friend of the French teacher . . . travelogues of Europe!

MR. RAY COATS, M.A.

Mathematics

Faculty Facts . . . versatility plus . . . perfectionist . . . that natural marcel!

MRS. LILLIAN HAGBOM, B.E.

Social Science, Journalism

Faculty Facts . . . good taste in clothes . . . interest in colored movies . . . lover of Swedish cookery!

MRS. ORPHA STUTSMAN, M.A.

English

Faculty Facts . . lover of poetry . . . director of choir . . . interest in church!

MR. BRYAN GENTRY, M.A.

Social Sciences

Faculty Facts . . . pride in Larry . . . unchanging voice . . . speed and dispatch in teaching American history!

Faculty

MISS DARLENA BLACK

Secretary to Mr. Kietzman

Faculty Facts . . . sparkling personality . . . letter writing to "a" serviceman . . . ambition!

MRS. MONETA MORGAN

Secretary to Mr. Kietzman

Faculty Facts . . . efficient secretary . . . class!! . . . golf enthusiast!

MR. FRANK WHITMAN, B.A.

Director of Athletics

Faculty Facts . . . that smart, casual look . . . admired by all C.H.S. . . . athlete supreme!

MR. JOHN ALLEN, M.A.

Head Football and Algebra

Faculty Facts . . . "on the ball" . . . athletic build . . . smooth on the dance floor!

MISS JEAN LANDESS, B.S.

Homemaking

Faculty Facts . . . hails from "County Seat" . . . neat as a pin . . . youthful!

MRS. ELIZABETH FUNDERBURK, B.A.

Languages

Faculty Facts . . . unique jewelry . . . Latin American traveler . . . teacher supreme!

Faculty

MISS DOROTHY HOADLEY, M.A.

Physical Education

Faculty Facts . . . able leader of G.A.A. . . . those winning "float" ideas . . . late (?) dance tunes!

MISS MARY ALICE DANNER

Secretary to Mr. Felts

Faculty Facts . . . "fair and square" with all . . . petiteness . . . musical laugh!

MISS ALICE ENTWHISTLE, A.B., M.A.

Mathematics

Keeper of "that" Sophomore roll-room . . . Mrs. Stutsman's friend . . . pretty smile!

MR. PERSHING WEAVER, A.B.

Biology

Black curly hair . . . efficiency . . . famous tests.

MISS MARTHA ELLIS, B.S. in Ed.

Physical Education

Graceful and slender . . . long black tresses . . . Archery Club advisor . . . Junior High favorite.

In Memoriam

Mrs. Anderson . . . a trim figure always dressed in slim tailoreds . . . soft, blonde hair always beautifully groomed . . . a dynamic personality with ambition and drive . . . a keen mind whose own craving for perfection in all she did made others strive for that same perfection . . . as at home in a kitchen or with a hammer in her hand, as she was in the classroom . . . interior decorator superb as her beautiful and tasteful home indicated . . . a teacher who was respected by all her students for her knowledge of her subject and her organization of her work . . . so will we remember Mrs. Anderson.

active folks

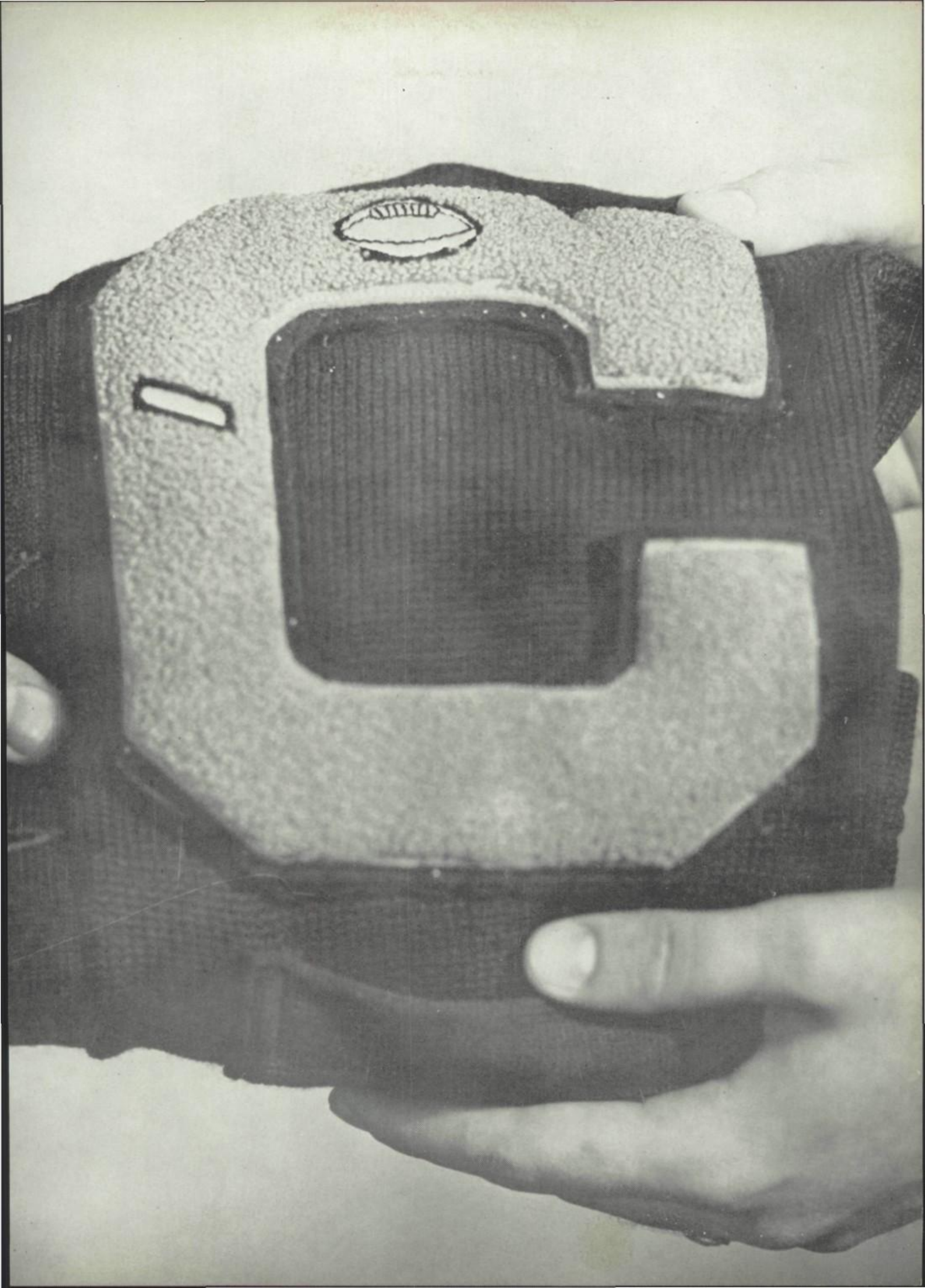

The Voice of Sports

I am the VOICE OF SPORTS. My object is enjoyment, but my standards are high. I symbolize hard-work, practice and skill. I demand determination, loyalty, co-operation, and good sportsmanship. I am, to some, the most important teacher a student meets. I build men—hard workers, good citizens, and leaders. I also build school spirit and loyalty among the student body. My rules are stern, but they are just for I play fair with all who play fair with me.

For the highest scores and the most victories there are many trophies, symbols of skill and accomplishment. However, the most valuable trophy I can give is not a visible one. There are many accomplishments more important than beating an opponent. Knowledge that you played well and fairly; assurance, never boastfulness, that you did well; the fact that you are a good sportsman; the esteem of your fellow players—these are the highest honors I can give any person.

Yes, I require sportsmanship and co-operation, but not necessarily victory. Victory is not my goal; instead I strive to build good citizens and worthy leaders. That is why I have become the influential center of high-school life.

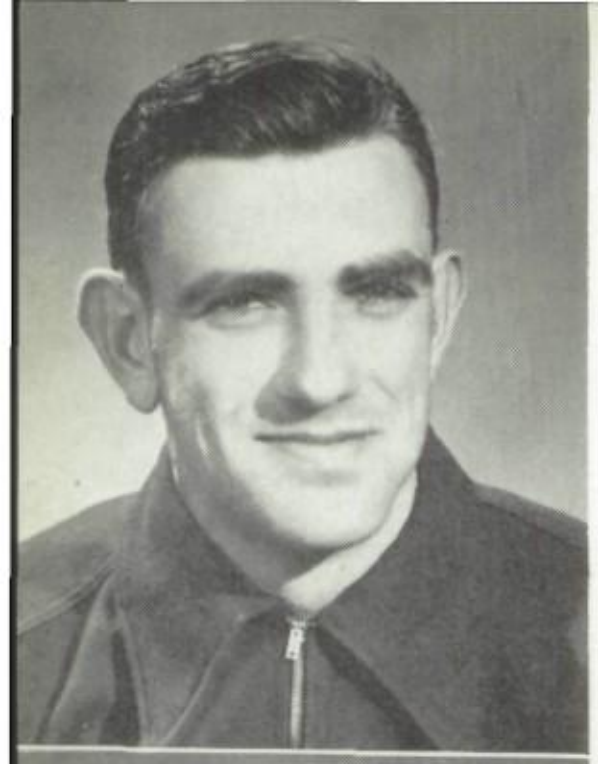

FRANK WHITMAN

Our new athletic director, is noted for his exceptional playing as well as his coaching ability. Because of his perseverance and outstanding ability he has coached the team through a successful season. Here's to our future teams! Everyone is behind you!

JACK ALLEN

Coming to C.H.S. highly recommended, he has laid a solid foundation for future athletic accomplishments. Although having been at C.H.S. for only a short while, he has won the respect and admiration of everyone. Best of luck in the years to come, Jack!

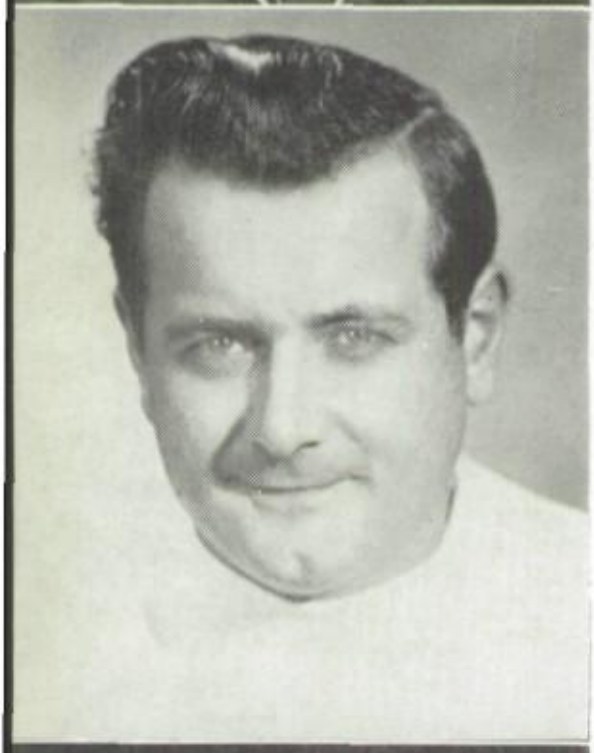

GLEN HARJES

Thanks to Mr. Harjes, C.H.S. has had a new sport introduced into its curriculum, wrestling. Besides working hard to promote wrestling, he has proved himself to be an exceedingly capable football assistant. Keep up the good work!

MR. METZGER

Besides being an excellent teacher, Mr. Metzger has undertaken the difficult task of coaching intramural sports. His ability and perseverance speak for themselves in the fact that over two hundred boys are out for intramural sports.

Managers

JOHN FLAHAVIN

"I've just begun to fight" . . . Whitman's right hand man . . . teller of corny tales.

RONALD REITH

"Weasel" . . . everybody's pal . . . gum purchaser.

DAVID CALHOUN

Energy plus . . . hot on hot rods . . . some driver (?).

PAUL COWGILL

Walter Winchell of the Alice Ingersoll . . . dependable little guy . . . beautiful brown eyes.

DAVID BINGAMAN

That car . . . Miss Conklin's nuisance . . . annoyance plus.

JOHN SPENNY

Lean and lank . . . neat as a pin . . . Whitman's left hand man!

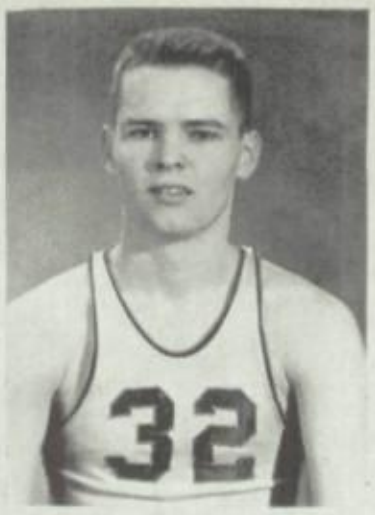

SEPICH, Captain

ELLISON

PRITCHARD

LINGENFELTER

MAURICE

MISTIC

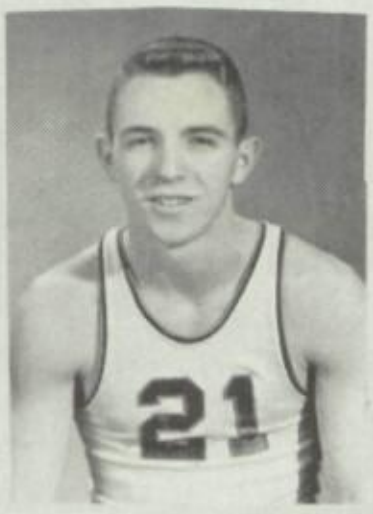

DAY

BUTKOVICH

KNOTT

CORY

KOVACHEVICH

McMULLEN

Front Row: J. Sepich, J. Ellison, G. Lingenfelter, R. McMullen, Z. Pritchard.
Middle Row: F. Beechamp, J. Cory, B. Knott, R. Connor, C. Day, W. Maurice.
Back Row: Coach Whitman, L. Kovachevich, J. Mistic, E. Butkovich, Coach Allen.

Basketball ... 1951-1952

At the time of this writing Canton fans are still somewhat downcast due to the fact that Canton missed going out to the sectional tournament by one point. Since our conquerors went on through the sectional to State we feel that, had we overcome that two-point deficit in the first place, it could have very easily been us instead of Peoria Manual. It might add to our prestige to note that every other team in that sectional had previously been very thoroughly trampled by the Little Giants. But, excuses are only excuses, so we can only look forward to next year and hope. It might be safe to forecast that if next year's team takes up where it left off this year and continues to improve as it did this year, Canton will have a State winner in 1953.

Much, much credit is due our new Coach Whitman who spent hours and hours working the team as a whole and individually on fundamental details that really paid off in the long run. He had some of those boys doing things no other coach would have even thought of. At any rate, it is easy to see that Canton High has many years of top-notch basketball ahead.

To mention something about a few games, Canton led Rock Island (who later went to State) an exciting game up to the third quarter but somehow they overcame a ten-point lead to go ahead in the final. Taylorville, who also went to State, thought they were going to leave us when they scored a blazing eight points in the first minute of play, but Canton came blazing back and led 25-24 at the end of the first quarter. Unfortunately, Canton forgot to blaze with them again in the third quarter, and they maintained a ten-point lead to win. The season ended fourteen won and nine lost.

Results of each game are as follows:

Lewistown	36	Canton 38	Jacksonville	33	Canton 57
Cuba	49	Canton 59	De Kalb	39	Canton 55
Monmouth	31	Canton 51	Decatur	65	Canton 33
Rock Island	48	Canton 39	Peoria Manual	56	Canton 48
Farmington	38	Canton 52	Pekin	37	Canton 34
Paris	26	Canton 40	P. Woodruff	32	Canton 52
Taylorville	61	Canton 52	Farmington	40	Canton 43
Moline	55	Canton 44	Galesburg	35	Canton 55
Quincy	56	Canton 32	Kewanee	51	Canton 54
Peoria Central	58	Canton 55	East Peoria	51	Canton 56
Pekin	36	Canton 56	Peoria Manual	56	Canton 48
Galesburg	40	Canton 55			

ENTHUSIASTIC HUH?

HEY JOHN GOT A BITE?

A FEW MOMENTS OF SILENCE

WHY YA RUNNIN' BACKWARDS?

IN SHE GOES!

"It isn't whether you've won or lost but how you've played the game."

Front Row: D. Trenter, J. Young, T. Henseler, A. Ossman, D. Chambers.

Back Row: S. Anderson, F. Linder, J. Peake, M. Ketcham.

SOPHOMORE BASKETBALL TEAM

This year freshman and sophomore basketball teams had a very fine year, the sophomores winning 8 and losing 12, the freshmen winning 12 and losing 8.

The sophomores bowed only to some of the stiffest competition in the state, for example, Moline, Decatur, Rock Island, and Paris.

The boys gained much needed game experience and improved a great deal. We at C.H.S. are glad to have these boys back, under the coaching of Frank Whitman and Jack Allen. We are sure that in the years to come these men will mold these boys into a winning varsity team!

Front Row: G. Rohrer, D. Ubell, G. Busby, V. Sheets, W. Gracheck.

Second Row: D. Warren, B. Patterson, B. Williams, B. Frank, J. Helsley, J. Pollitt.

Back Row: Coach Allen, P. Cowgill, Manager, H. Dress, J. Fidler, J. Roberts, J. Spenny, Manager.

FRESHMAN BASKETBALL TEAM

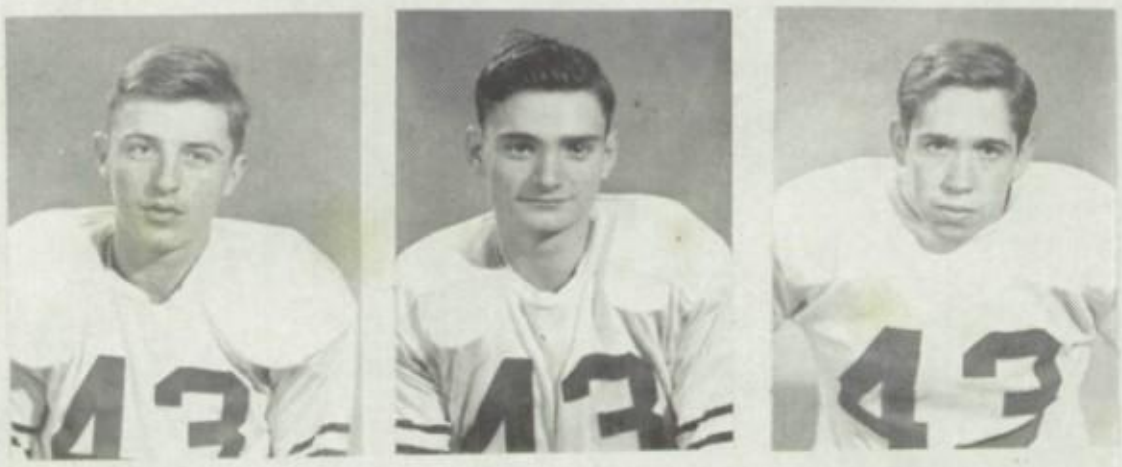

Left to right:

POLLITT
PICTON
YOUNG
RICHARDS
OSSMAN
GIRARD
SNIDER

RADOSEVICH
LAWRENCE
CARVER
MORRELL
PARSONS
KOVACHEVICH
DAY

Left to right:

MAURICE
BLOOMFIELD
HARLAND
JUMP
SLATER
BRASEL
LINGENFELTER

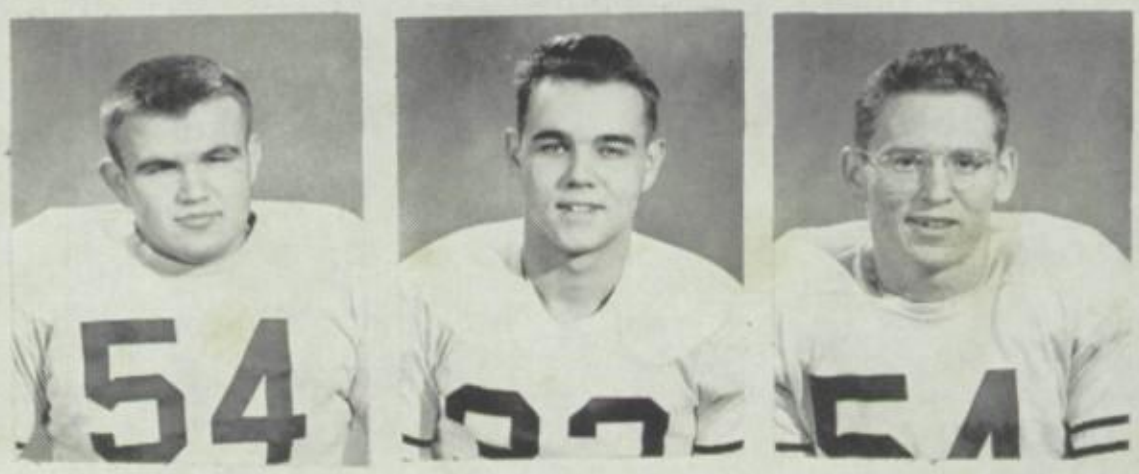

WALKER
McMULLEN
WRIGHT
CORY
WILLIAMS
LIGHTLE
SWARTZBAUGH

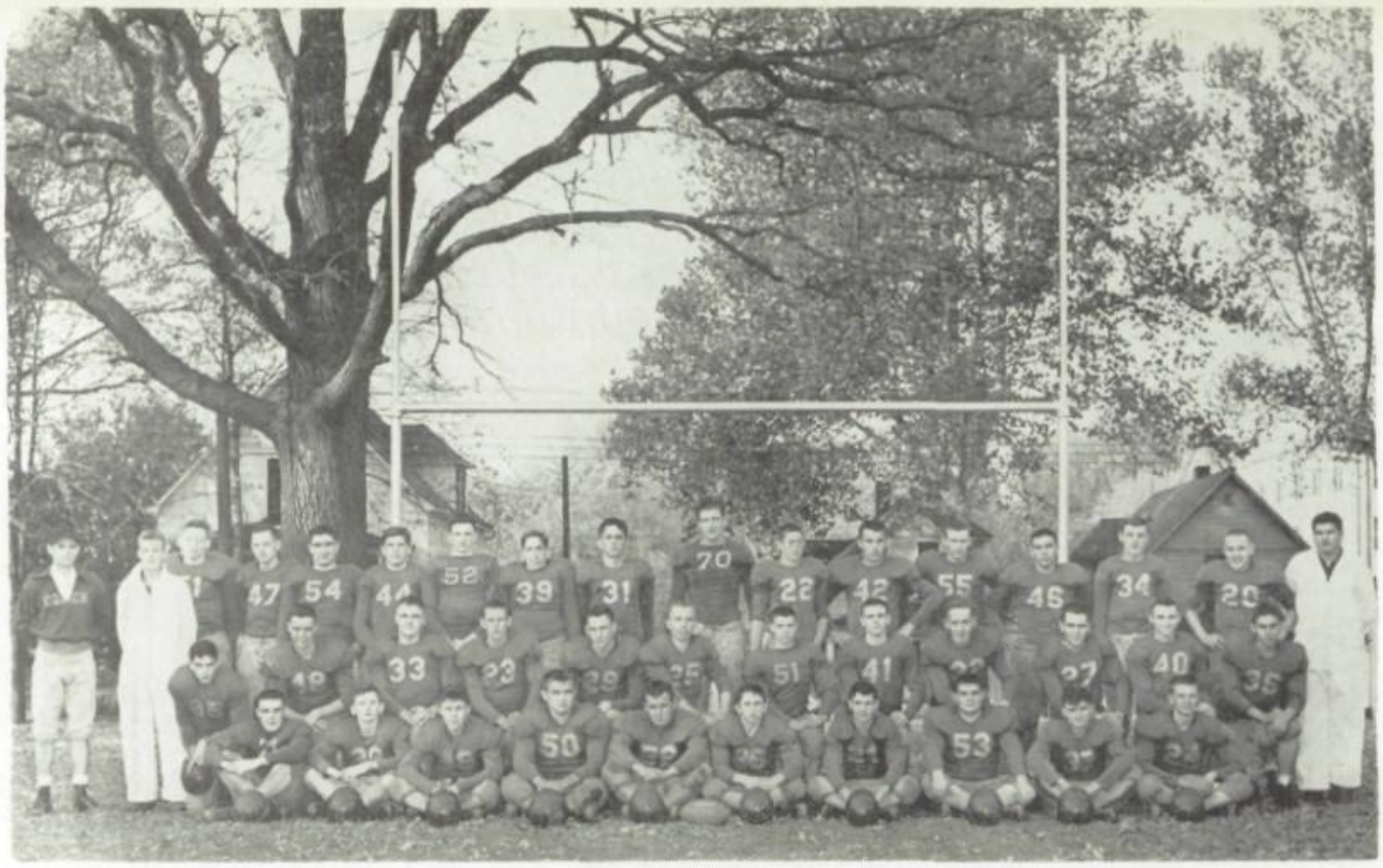

First Row: N. Swartzbaugh, B. Graham, L. Richards, L. Slater, G. Maurice, B. Williams, L. Laurence, G. Walker, R. Girard, F. Morrell.

Second Row: P. Dress, M. Carver, C. Williams, R. McMullen, D. Wright, J. Cory, T. Picton, C. Day, R. Reinertsen, J. Grachek, J. Peak, D. Parsons.

Third Row: Coach Allen, D. Calhoun, Manager, J. Lingenfelter, J. Young, R. Karmenzind, B. Burns, D. Trenter, J. Snider, M. Radosevich, E. Lightle, M. Bloomfield, B. Toncray, R. Jump, B. Harland, A. Ossman, L. Kovachevich, J. Flahavin.

1951 Football

Peoria Central	27	Canton	0
Jacksonville	21	Canton	0
Pekin	47	Canton	0
Woodruff	25	Canton	0
Monmouth	6	Canton	0
East Peoria	41	Canton	0
Macomb	6	Canton	6
Galesburg	37	Canton	13
Farmington	19	Canton	19

And so it stands—dear old Canton High's team of the class of '52 didn't win a football game; but they didn't lose them all either, and in that fact we'll take some consolation.

This record isn't any liability to Coach Allen since this is his first year at Canton. Those who have seen him at work say he's a regular fellow and, it might be added, no dud. He was on the practice field with every bit of time he could squeeze out of daylight, working the boys and showing them as well as telling them "how to do it."

There were only four veteran seniors back this year so the juniors got to see plenty of action. With this experience back of them, and a year back of Coach Allen to get the "ball to rolling" we should see plenty of good football to come.

Lingenfelter, Williams, Jump, Harland, and Bloomfield bow out of the C.H.S. football picture this year and we wish Captain Rolla McMullen and team the best of luck for the coming season.

To say a little about the games, all up to Macomb were rather pitiful, so let them be excluded. The Macomb game was the first in which we showed any signs of football. As a matter of fact, our one touchdown was gained merely through the slip of a referee's whistle, but it was deserved as we out played and out classed the opposition considerably. Galesburg was a rough and tumble, but another disappointment. The best game of the year and real thriller was with Farmington. After running neck and neck all through the game, Canton managed a 20-yard run for a touchdown in the last minute of play but missed the conversion. About half the fans, thinking the game cinched, left and did not find out until the next day that Farmington rallied in the last four seconds of play and scored with a play that works once in a ball game. Canton fans who stayed were given a rather terrifying few seconds while waiting for the conversion to be made but it was missed and the game ended in a tie, 19-19.

ront Row: B. Duffield, R. Day, L. Davis, D. Bump, B. Williams, J. Peake, A. Ossman, J. Shaw.

ack Row: D. Calhoun, Manager, V. Girard, D. Trenter, K. St. Clair, F. Linder, R. Miller, D. Henderson, J. Young, R. Reinertsen, J. Flahavin, Manager, Coach Allen.

SOPHOMORE FOOTBALL SQUAD

1951 Underclass Football

Sophomore Scores

Canton 0	Pekin 36	Canton 25	Kewanee 40
Canton 12	Galesburg 40	Canton 7	East Peoria 42
Canton 0	Woodruff 14	Canton 0	Peoria Central 37
Canton 0	Farmington 13		

Freshman Scores

Canton 2	Roosevelt Jr. 25	Canton 6	P. Woodruff 26
Canton 0	Pekin 54	Canton 18	Cuba 0
Canton 0	Trey Winds 13		

FRESHMAN FOOTBALL SQUAD

First Row: D. Bohm, D. Lynch, D. Dean, D. Warren, D. Ubell, B. Snider, C. Shallenberger, J. Helsley.

Second Row: D. Simmons, R. Hammond, P. Cowgill, D. Hopper, B. St. Dennis, R. Bohler, P. Powell, B. Sandford, R. Wefenstette.

Third Row: R. Wright, J. Rohrer, B. Franks, B. Fidler, V. Sheets, H. Dress, B. Glenn, A. Himegarner.

Back Row: D. Calhoun, Manager, R. Davis, B. Williams, H. Jacobs, J. Pollitt, F. Hagen, Coach Harjes.

Front Row: Coach Harjes, R. Girard, L. Lawrence, R. Henderson, Jr. Irons, D. Hopper, D. Mathis, F. Morrell, T. Picton.

Second Row: L. Richard, N. Swartzbaugh, R. Swearingen, L. Slater, B. Toncray, J. Thompson, M. Radosevich, C. Hagen, B. Roeth, L. Girard, G. Maurice, D. Bohm.

Third Row: T. Skinner, J. Crayton, J. Dean, D. Dean, B. Williams, F. Eveland.

Wrestling

For the first time in the history of C.H.S., wrestling has been added to the athletics department. The Canton High grapplers were hampered by inexperience. The team is coached by Glen Harjes and it also is his first season of coaching wrestling. Although the season was far from being successful from the standpoint of wins, the boys gained a great deal of valuable experience and should be a winning team next year.

Baseball - 1951

The Canton Little Giants ended one of its finest years in baseball last spring. Under the watchful eye of Coach Harry Smith the team improved as the season wore on. The team made ample use of one of the finest playing fields in the state. By their hard hitting and speedy base-running they came home with the District Championship. The team had strong pitching. At times their fielding was a bit shady, however. They ended the season with 5 wins and 6 losses. They were beaten in the Sectional Tournament by the State Champions, Pekin. The students of C.H.S. would like to congratulate Coach Smith and the team on a very successful year.

1951 SCORES

Canton	1	Pekin	6	Canton	4	East Peoria	1
Canton	1	Spalding	14	Canton	1	Galesburg	6
Canton	2	Woodruff	5	Canton	1	Galesburg	0
Canton	0	Manual	7	Canton	2	Spalding	6
Canton	5	Central	3	Canton	7	Lewistown	6
Canton	10	Glasford	4				

Games Won 5; Games Lost 6

DISTRICT TOURNAMENT

Elmwood	13	Bushnell	0	Elmwood	4	Canton	2
Farmington	2	Glasford	8	Canton	21	Glasford	4

Canton—1951 District Champions

SECTIONAL TOURNAMENT

Princeville	4	Notre Dame of Quincy	5
Canton	3	Pekin	8
Pekin	5	Notre Dame of Quincy	4

Pekin—Sectional Champions

Front Row: L. Slater, G. Maurice, J. Cory, R. Davis, B. Randol, D. Wright.
Middle Row: B. Richards, J. Thompson, J. Gracheck, J. Ellison, R. McMullen, C. Colbert, J. Sepich.
Back Row: T. Cory, W. Maurice, R. Nuttall, G. Herring, Manager, J. Grzanich, L. Kovachevich, Coach Smith.

INTRAMURAL PARTICIPANTS

Above are all the boys who participated in Intramural Basketball during this school year.

Intramural Sports

Under the supervision of Mr. William (Bill) Metzger, intramural sports are again a big part of our school program. The fall program started out with flag football which continued until November. Then, in the winter came basketball. Two leagues, the Junior and Senior, make up this program. At the end of the season there was the bus league tournament and a free throwing tournament. As the weather changes, so does the spring program, headed by the Junior Olympics Track Meet sponsored by the local Rotary Club. The intramural sports in C.H.S. is really something to write home about. Second largest program in the state, the credit for the success of this program goes to "Bullet Bill" Metzger, the genial gentleman who presides over the well planned and much enjoyed intramural sports.

Above are the boys who participated in intramural sports other than basketball.

Front Row: G. Beam, R. Kennedy, D. Hungate, J. Dearing, B. Kinzer, M. Weir, J. English, R. Henseler, L. Bolen, D. Bohm, Manager.
Middle Row: C. Finfgeld, Jr. Girard, P. Azbell, H. Wells, L. Richards, B. Walters, G. Pschirrer, C. Day, L. Laurence, L. Davis, G. Schrodt, V. Girard.
Back Row: Coach Harjes, B. Bladyes, D. Trenter, F. Beechamp, Z. Pritchard, R. Jump, M. B. Carver, B. Shepard, B. Roeth, F. Downey, Manager, B. Hubbs, Coach Buckner.

1951 Track Season

The track boys did quite well last year considering lack of material. It seems that the boys who had any gift at all for fleet footedness put their talent to use in baseball, which was quite all right if that is what they like. But track at C.H.S., which at one time had a fairly good reputation for track teams thanks to the efforts of coaches Metzger and Mathis, has definitely been on the decline in recent years. At any rate, the days of Lefebvre, Watson, Coleman, and Pensinger, to mention a few, have not repeated themselves on recent occasions. If the potentials of certain powerful and speedy individuals had been cultivated during the years they have been in high school, Canton wouldn't be far from the top of the list in track. But, unfortunately, it seems that some of these poor disillusioned beings think that there may be a spot in the big leagues awaiting them, so they endeavor in the hopes of practice until that time should come—not a slam at baseball, dear reader, just a plea for moderation in each sport and a better track team; not everybody can play baseball but everybody has been trying to. Wish the best for the new coach, Allen, since he's up against some obstacles, one being lack of material caused by disinterest.

Since information concerning all statistics is limited (last year's coach took them all with him) we'll proceed and conclude with results of meets, all of which were held away from home. Our own track and field has been under re-development for the last three years.

Canton 65; East Peoria 48—firsts: Kinzer, Bolen, Shepard, Pritchard
Canton 41½; Monmouth 32; Galesburg 66½
Canton 35½; Pekin 77½—Bolen, double winner
Canton 33; Peoria Central 26½; Morton 20½; East Peoria 26½;—firsts: Pritchard
Canton 24⅓; Peoria Woodruff 88⅔

ILLINI TRACK MEET

Woodruff 81½; Galesburg 28¾; Pekin 25¾; Canton 21½; East Peoria 17—Pritchard first in broad Jump; Kinzer second in high and low hurdles

Archery Club

This is a small organization, but nevertheless, an extremely active one. This is its first year under the leadership of Miss Ellis, a C.H.S. alumna. During the year it practices in the fall and spring, weather permitting, and repairs equipment in the winter. This year it sponsored a float in the Homecoming Parade and has "cooked up" several candy sales.

This year the club is under the leadership of Joan Hinkle, President; Sharon Witherell, Vice-President; Marilyn Walsh, Secretary-Treasurer.

Front Row: J. Strawn, M. Walsh, J. Fouts, P. Morris, J. A. Terpening, B. Mendenhall, M. Metzger.
Middle Row: M. Pollitt, S. Nebergall, S. Payne, D. Jett, L. L. Bidle, M. Phillips.
Back Row: Miss Martha Ellis, Advisor; L. Flynn, N. Michalonis, J. Hinkle, S. Witherell.

Front Row: P. Somers, A. Cardot, M E. Hamilton, P. Nickerson, J. Oaks, M. Menne, P. Greenbank, B. Mendenhall, S. Somers, J. Pigg.

Second Row: J. Messer, S. Izard, S. Kemper, J. Rohrer, M. J. Henderson, P. McLouth, B. Phillips, B. Thompson, M. Metzger, S. Munson, B. Murphy, Miss Dorothy Hoadley, Advisor.

Third Row: P. Hamm, N. Hervey, M. Winchell, J. Sappington, Y. Wilkinson, A. Calogeris, J. Fouts, N. Michalonis, M. Lingenfelter, K. Shores.

Fourth Row: M. Walsh, B. Williams, G. Soldwedel, A. Susich, M. Phillips, S. Witherell, L. Flynn, B. Lingenfelter.

Fifth Row: R. Williams, C. Douglas, M. Knowles, T. Smith, L. Maurice, E. Barnett, W. Spainhour.

Back Row: C. Kennedy, A. Coleman, L. Leek, B. Lindbloom, P. Saurbaugh, E. Phalin, B. Gaskill, J. Ketcham, E. Vaughan, J. Hinkle, V. Buell, J. Kipling, T. Calogeris, D. Dabney.

G. A. A.

One of the most active girls' organizations in Canton High School is the Girls' Athletic Association, better known as G.A.A. At the present time the total membership is well over one hundred members. It can be easily understood why this organization has such a large membership. Its vigorous and varied program can't help but appeal to every girl who is athletic minded.

In order for this organization to have such a meaningful program it must have capable leadership to produce it. Miss Hoadley, acting as director, aids the G.A.A.'s capable officers: Betty Thompson, President; Marilyn Metzger, Vice-President; Mary Jo Henderson, Secretary; Betty Ann Phillips, Treasurer; and Peggy McLouth, Reporter. Plus the regular officers it has seasonal sports

chairmen who supervise the recreational program. They are Margaret Menne, softball chairman; Jackie Pigg, volleyball chairman; and Charlotte Irons, bowling chairman.

The pledge which is symbolic of G.A.A.'s principles is as follows:

"I promise to uphold the ideals of the Girls' Athletic Association,
To promote interest in athletics and the out of doors;
To live so that I may be healthy and strong,
To make good sportsmanship a constant factor in my conduct."

Front Row: A. Boughan, J. Ashton, J. Churchill, J. Brannon, N. Murphy, C. Wages, M. Culton, B. Douglas.

Second Row: G. Shawgo, M. Hardy, M. Rumler, J. Simmerman, B. Clark, S. Kupel, B. McCracken, J. McMullen, M. J. Simpson, R. Braden.

Third Row: C. Shores, P. Thompson, F. Thompson, M. J. Sherwood, B. Landis, P. Perry, N. Chockley, K. Murphy, M. Swanson, S. Emery, J. Cameron, M. Henseler.

Fourth Row: J. Sullivan, N. Shaw, J. Glasford, C. Fouts, S. Nebergall, L. Martin, C. Bennett, J. Wellbaum.

Fifth Row: G. Tallon, J. St. Clair, S. Heller, S. Reed, S. Guffey, J. Ruey, E. Michalonis, M. Woods, J. Elliott, A. Varnold, J. Moore.

Back Row: G. Sellyer, G. Thompson, J. Kovachevich, K. Brush, K. Bogart, L. L. Bidle, P. Miller, B. Knott, M. K. Rose, S. O'Brien, K. C. Orendorff, J. Beadles, J. Betson, M. K. Marinich, L. L. Reed, D. Jett, C. Alig, K. Powers.

Left to right: Donna, Billie, Peggy. Standing: Wesley.

Our Varsity Cheerleaders

DONNA DABNEY

Vitality . . . that short, short, hair . . . leadership . . . bringing up "Porky."

BILLIE GIBBS

Sophistication . . . "Charlie" . . . always a little late . . . Mr. Deutch's "Buddy."

WESLEY STOUT

Super flipper . . . perseverance . . . one of the top boy cheerleaders in the state . . . crew cut!

PEGGY SOMERS

Short and sweet . . . gorgeous blonde hair . . . agile!

Left to right:

A. FOOTE
D. FIDLER
J. ASHTON
M. RUMLER

FRESHMAN CHEERLEADERS

SOPHOMORE CHEERLEADERS

Left to right:

R. BLOOMFIELD
E. BERRY
S. IZARD
C. L. IRONS
J. OAKS

A. L. M. A. OFFICERS

Left to right:

J. Lingenfelter, Vice-President; D. Dabney, Treasurer;
J. Patterson, Secretary; C. Williams, President.

DOROTHY HOADLEY

Her untiring efforts to improve physical education for girls at Canton High have endeared her in the hearts of many. G.A.A., one of our leading girls' activities, is under her capable direction, and has progressed considerably because of it!

MARTHA ELLIS

One of the newcomers to our faculty and a former C.H.S. student, Miss Ellis is a welcome addition to our athletic department. She's full of vim, vigor and good ideas and the girls learn much under her able leadership!

busy folks

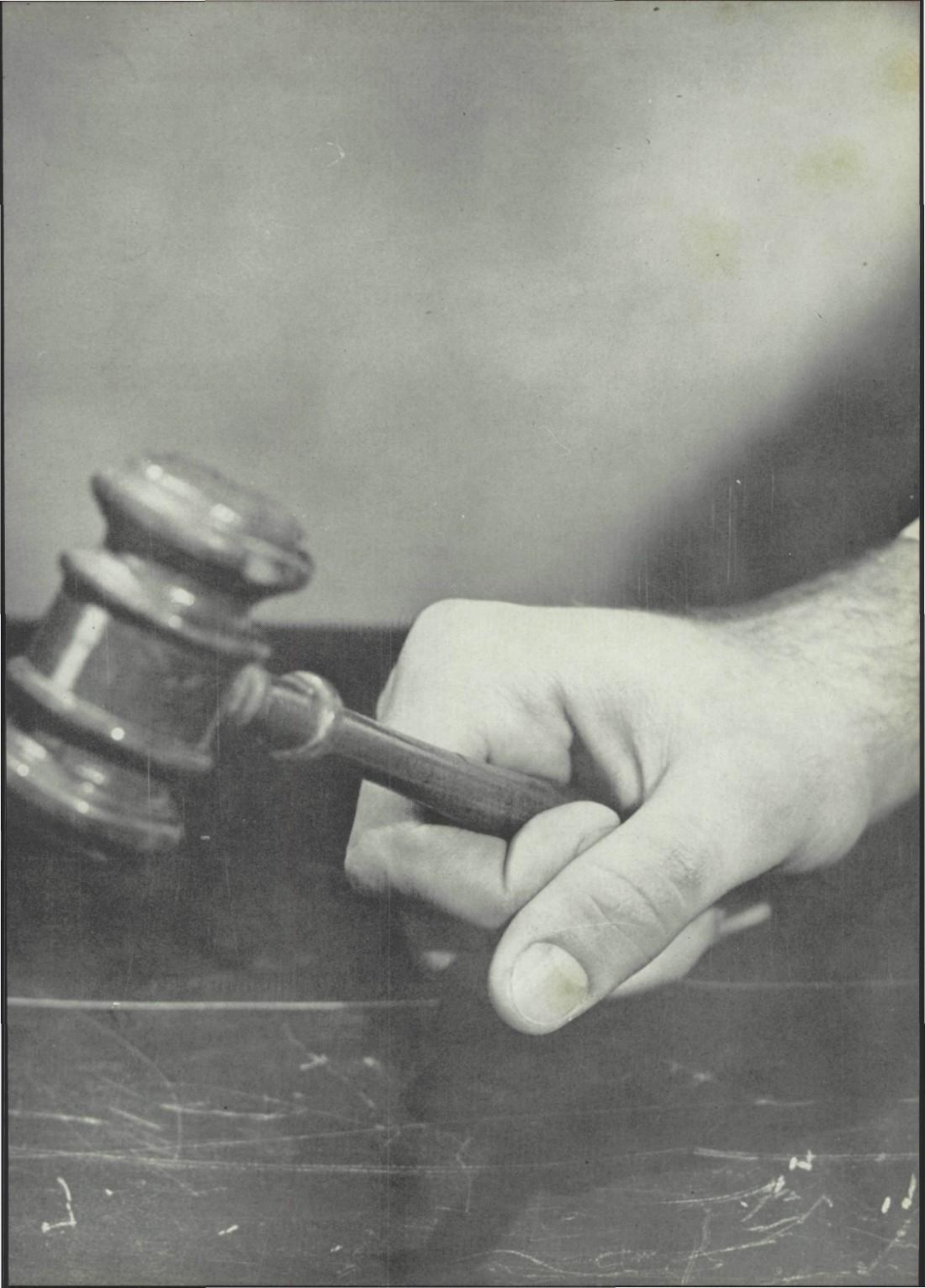

MR. KLINGMAN

Ketric Rudolph Waldemar Klingman, affectionately dubbed "Ket" by his friends and colleagues, is that congenial person who does two things equally well: (1) directs the bands and choruses; (2) kids the life out of all and sundry. We all respect him for the former, and love him for the latter. That he makes music worthwhile is attested to by the fact that over five hundred people are enrolled in band and chorus. More power to Mr. Klingman, teacher and friend!

"ANGIE"

"Angie" . . . a classical Grecian beauty that is almost breath-taking in loveliness . . . a faultless brunette skin . . . limpid, dark brown eyes . . . a trim figure, svelte in her majorette garb . . . broad, friendly smile . . . teeth really like pearls . . . and most of all, a lady under any and all circumstances . . . this is "Angie," our altogether charming majorette of whom not only the band, but all C.H.S. is proud.

J. Carmack, N. Michalonis, R. Tyldesly, A. Potesanos, Drum Majorette, S. Witherell, C. Wilson, M. Nibbelin.

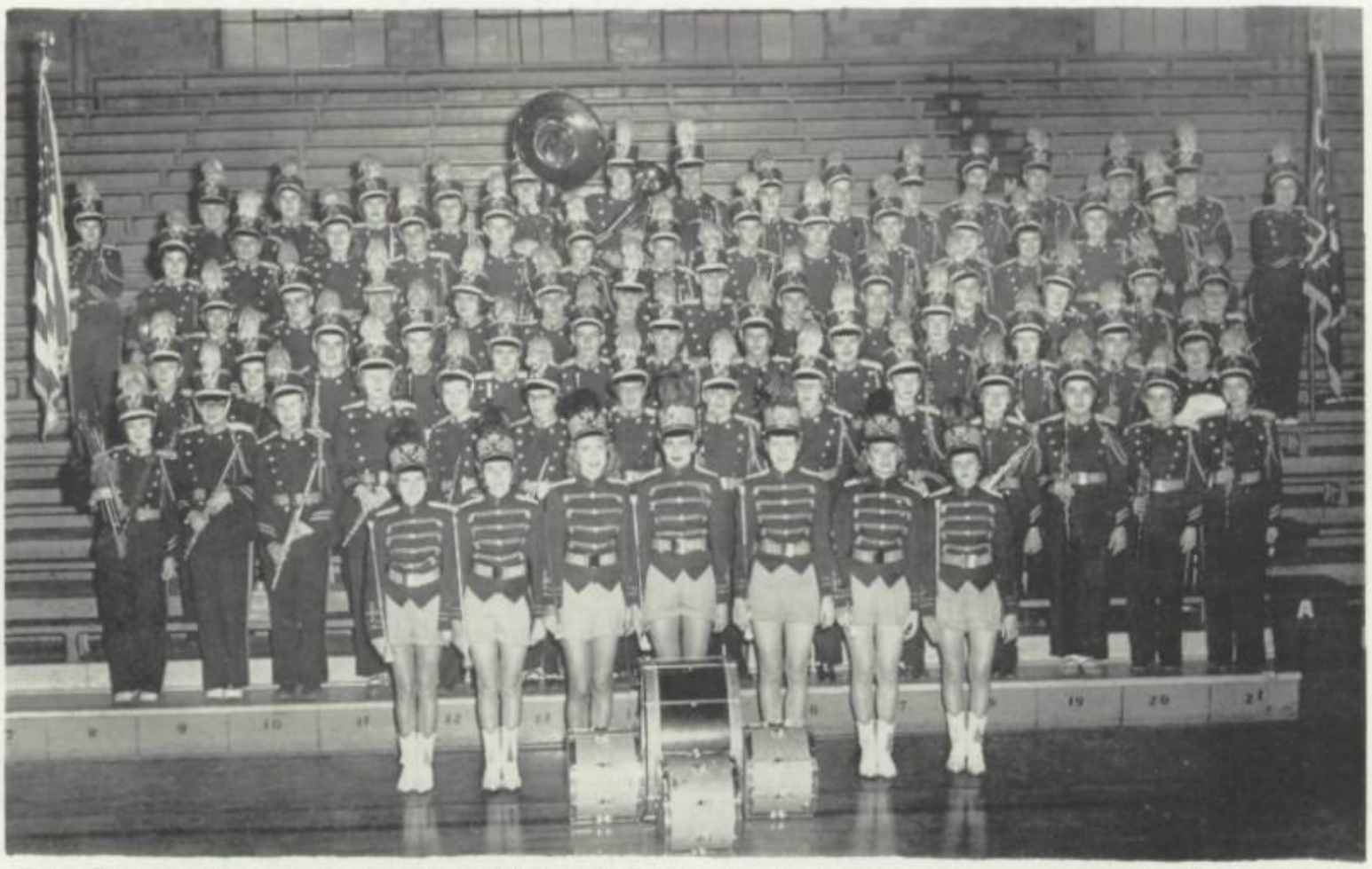

Front Row: J. Carmack, C. Wilson, S. Witherell, A. Potesanos, R. Tyldesley, N. Mickalonis, M. Nibbelin.

Second Row: B. Denham, A. Raster, S. Shepley, L. Bowman, E. Burnett, J. Ruey, S. Guffey, C. Shallenberger, S. Gaskill, M. K. Rose, E. Riley, S. Kareken, S. Kemper, N. Derby.

Third Row: D. Huff, A. Carlton, G. Walker, G. Westerfield, N. Beck, J. Todd, R. Ridle, D. Bolen, A. Klingman, B. Roeth, M. L. Morse, E. Carlton, J. Woods

Fourth Row: M. Herring, T. Trigg, J. Spyres, B. Tolle, J. Whitehead, P. Cowgill, B. Rosencrans, D. Warren, J. Klobuchar, L. Slack, S. Branson, J. Betson, K. Marinich.

Fifth Row: N. Barker, S. Hudson, D. Bowton, L. Rutledge, W. Morgan, J. Barker, J. Hilsley, L. Shaw, L. Hill, D. Werry, V. Whitehead, C. L. Irons, K. Derrickson, D. Benac.

Back Row: V. Owings, A. Baxter, V. Buell, P. Howarter, J. Bell, J. Campbell, R. Reinertsen, B. Blaydes, J. Hamilton, T. Loring, P. Riley, K. Scalf, J. Ball, N. Brasel, N. Swartzbaugh, L. Rutledge.

"THE FOUR STEPS OF HARMONY"

Left to right: T. Henseler, J. Todd, J. Klobuchar, F. Linder.

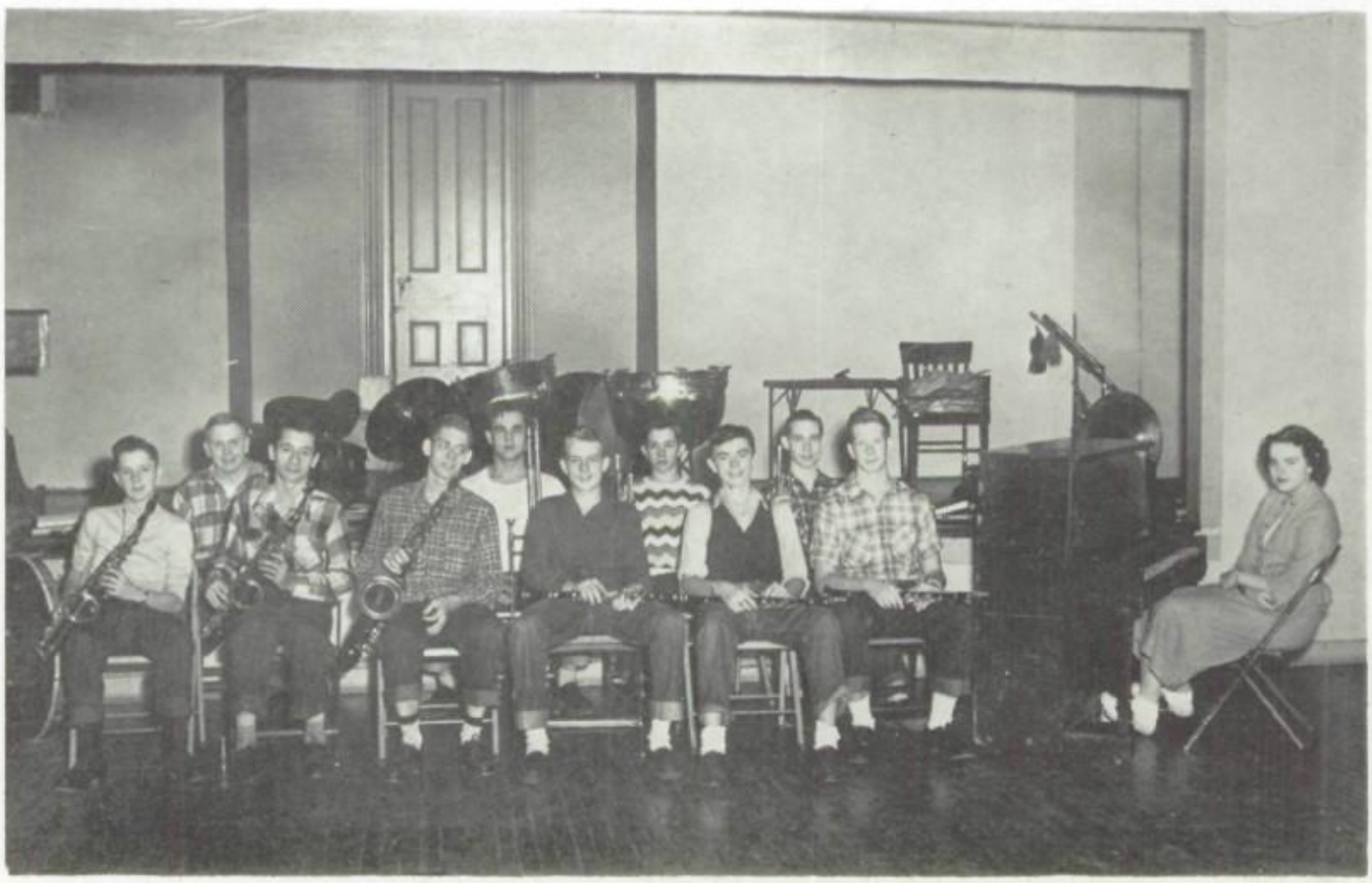

"THE DUKES AND DUCHESS ORCHESTRA"

Left to right—First Row: D. Huff, J. Klobuchar, J. Whitehead, J. Todd, B. Ridle, B. Roeth, A. Klingman.
Left to right—Second Row: A. Baxter, N. Brasel, D. Werry, L. Hill.

Front Row: L. Davis, E. Carleton, D. Sharpe, J. Shaw, G. Murray.

Second Row: J. Ball, W. Stout, D. Pschirrer, J. Heckard, B. Kuchan, J. Todd.

Third Row: J. Campbell, D. Beldin, R. Morgan, J. Wheaton, B. Hubbs, L. Babcock.

Back Row: D. Calhoun, B. Burns, R. Miller, J. Flahavin, T. Henseler, R. Kareken.

BOYS' ADVANCED CHORUS

GIRLS' ADVANCED GLEE CLUB

Front Row: P. Beasley, J. Sappington, A. Coleman, M. Pollitt, E. Berry, P. Royer, C. Forbis, M. Pappapetru, H. Kovachevich. C. Kennedy, N. Hervey, J. Putman.

Second Row: S. Thompson, S. Siders, J. Johnson, N. Derby, M. Menne, J. Spencer, M. Ebbert, R. Lyons, L. Marshall, J. Ketcham, J. Kipling.

Third Row: C. Walker, E. Burnett, D. Dabney, T. Calogeris, J. Lynch, M. Walsh, B. Shumaker, E. Barnett, J. Dick, Y. Wilkinson, C. Cameron.

Fourth Row: J. Shumaker, J. Berry, F. Nicholson, G. McNeil, P. Williams, S. Cowan, J. Putman, S. Gilmore, B. Lingenfelter, H. Stokes, M. L. Adams.

Back Row: L. Leek, S. Welker, K. Thompson, M. Winchell, S. Roseboom, B. Lindbloom, P. Saurbaugh, S. Witherell, J. Tyler, J. A. Shepley, J. Bell, M. Phillips, B. Hafner, W. Eldridge, M. Knowles, E. Phalen, W. Dominski.

ADVANCED MIXED CHORUS

Front Row: J. Aten, P. Somers, S. Shepley, C. L. Irons, S. Izard, M. Nibbelin, J. Strawn, J. Fouts, J. Carmack, J. Elliott, S. Kemper.

Second Row: R. Kareken, E. Carleton, B. Kuchan, L. Davis, S. Jump, D. Scott, S. Meyers, A. Adams, B. Kovachevich, C. Irons, J. Messer, J. Shaw, D. Pschirrer, D. Sharp, J. Heckard, G. Murray.

Third Row: W. Stout, J. Ball, A. Senders, A. Candat, R. Ash, S. Ludlum, J. Terpening, M. Pollitt, N. Mickalonis.

Fourth Row: B. DeFord, B. Saurbaugh, S. Terpening, K. MacPhee, A. Klingman, B. Simmons, B. Gubbs, J. Todd.

Back Row: B. Burns, R. Miller, D. Calhoun, D. Beldin, J. Flahavin, P. Nickerson, S. Payne, N. Jackson, S. Somers, J. Hinkle, J. Heaton, R. Morgan, T. Henseler, L. Babcock.

Front Row: B. Mendenhall, P. McLouth, J. Rohrer, S. Izard, J. Strawn, M. Pappapetru, R. Arnett, B. Phillips, B. Williams, B. Denham, S. Barker.

Second Row: J. A. Shepley, G. Soldwedel, D. Scott, L. Maurice, T. Smith, B. Milhone, B. Shumaker, M. Dixon, A. Morrell.

Third Row: W. Spainhour, J. Tyler, R. Bloomfield, C. Douglas, J. Oaks, A. Susich, M. Coultas, S. Terpening.

Fourth Row: P. Greenbank, P. Bowlin, M. L. Morse, P. McClure, C. Serena, S. Sepich, M. Metzger, B. Kovachevich, E. Vaughan.

Back Row: R. Tildsley, A. Potesanos, J. Buffum, A. Senders, N. Beck.

GIRLS' CONTEST CHORUS

Front Row: L. Martin, R. Sizeh, E. Riley, A. Starcevich, J. Widger, L. Price, P. Grose, B. McCracken, M. J. Simpson, W. Magers.

Second Row: K. C. Orendorff, L. Smith, B. Clark, J. Simmerman, S. Averill, J. Romine, C. Wager, J. Martin, P. Sellyer, M. Rakestraw, A. Varnold.

Third Row: S. Whitmore, C. Shores, J. St. Clair, M. Woods, M. J. Putrich, B. Slater, J. Glasford, C. Morse, P. Duryea, P. Moore, M. K. Marinich.

Back Row: B. Tolle, G. Thompson, P. Perry, M. K. Rose, J. Sullivan, E. Mickalonis, M. Rumler, J. Rumler, M. Swanson.

FRESHMAN GIRLS' CHORUS

BOYS IN FRESHMAN MIXED CHORUS

Front Row: R. Winchell, J. Gumbel, D. Hopper, J. Roudebush, L. St. Clair, B. Patterson, D. Reffett.

Second Row: P. Evans, C. Roberts, T. Ellis, L. Cox, E. Bordwine, D. Ellsworth, R. Glenn.

Third Row: A. Morkowski, R. Craddock, B. Frank, B. Sandford, H. Gardner, D. Ely.

Back Row: R. Wefenstette, Y. Smith, J. Pollitt, J. Spenny, H. Jacobs, R. Wright, R. Hammond.

GIRLS IN FRESHMAN MIXED CHORUS

Front Row: C. Bennett, J. Carson, N. Baylor, K. Kitchen, S. Kupel, A. Focte, P. Tall, A. Boughan, M. Flambers, J. McMullen, R. Braden, R. Davison.

Second Row: B. Knott, J. Betson, G. Sellyer, J. Schrodt, J. Elliott, J. Wellbaum, J. Kovachevich, J. Tallon, K. Brush, N. Elliott.

Third Row: M. Kuchan, K. Bogart, J. Ashton, N. J. Chockley, N. Shaw, J. Moore, C. Boling, B. Douglas, J. Milhone.

Fourth Row: J. Brannon, L. Johnson, S. Emery, M. Eldridge, J. Cameron, C. Fouts, S. Heller, M. Henseler.

Back Row: S. O'Brien, J. Carrara, M. J. Sherwood, B. Landis, L. Derrickson, M. Culton, B. Post, K. Murphy, M. Johnson, D. Jett, J. Beadles, L. L. Bidle.

MIXED CHORUS

President .....Larry Babcock
Secretary .....Jane Aten
Treasurer .....Tom Henseler

Librarians—Jim Shaw, Bob Kuchan, Janet Strawn, Judy Carmack

Accompanist, Ann Klingman

GIRLS' CHORUS

President .....Marianne Pappapetru
Secretary .....Sharon Witherell
Treasurer .....Tessie Calogeris

Librarians—Carol Cameron, Margaret Phillips, JoAnne Berry, Alice Coleman

Accompanist, Esther Burnett

BOYS' CHORUS

President .....John Campbell
Vice-President .....Ardath Adams
Secretary .....Ron. Kareken

Treasurer .....Jerry Todd
Librarians—John Flahavin, David Sharpe

Accompanist, Ardath Adams

GIRLS' CONTEST CHORUS

President .....Martha Coultas
Secretary .....Evelyn Vaughn
Treasurer .....Angeline Potesanos

Librarians—Peg McLouth, Janet Oaks, Andrena Susich, Sue Izard

Accompanist, Barbara Denham

Le Cercle Francais

"Etes—vous toute ici? Bonne! Attencion!" Time for another French meeting.

Most of the meetings this year consisted of colorful luncheons with the aid of the able home economics department. Patriotic holidays were the occasion for many luncheons with special menus to fit the occasion and to acquaint the members with typical French foods.

The outstanding event of the year was the presentation of fine new flags, French and American, by the American Legion Auxiliary. At the same time the charming "Nick" Aloyan, visitor from France, was introduced.

A few strictly informal meetings were conducted to plan the Homecoming float and practice speaking French. All the activities were directed by le presidente, Ruth Johnson, le vice-presidente, David Calhoun, le secretaire-tresoriere, Ann Klingman et Miss Julia Conklin, advisor. Miss Conklin has always been a superb representative of the charm and grace of the French. Her knowledge of the French people and country has brought interesting characteristics and customs into the club. All this has helped toward a fuller understanding of our French friends and a more successful Cercle Francais.

Seated, clockwise: A. Klingman, L. Hill, D. Bolon, E. Carleton, B. Thompson, R. Day, M. Spotser, W. Spainhour, Miss J. Conklin, Advisor, C. Brown, H. Beam, D. Calhoun, A. Carleton, J. Lingenfelter, S. Kareken, E. Burnett, C. Parks, R. Skinner, D. Beldin, T. Smith, Miss Schutter, A. Adams, R. E. Johnson.

Standing, left to right: H. Jameson, W. O'Brien, K. Shores, S. Henderson, M. Grzanich, J. Werry, K. Averill, J. Shumaker.

Front Row: B. Denham, N. Brasel, B. Roeth.
Second Row: J. Lynch, Joan Fouts, J. Woods, J. Strawn, J. Ball.
Third Row: Joe Grachek, Sue Meyers, R. Tyldsley, Mrs. E. Funderburk, Advisor, M. B. Carver.
Fourth Row: J. Cory, A. Raster, B. Toncray, Miss M. Warner, Student Teacher, Miss Leslie Big, Student Teacher.

La Sociedad Espanola

"Se declara abierta la sesion," is the familiar phrase with which President Norman Brasel opens the Spanish Club's meetings. After "el acta" are read by secretary, Joan Woods, "el informe del tesorero" is given by treasurer, Jerry Whitehead, corresponding secretary, Ann Raster, reads "Una Carta" from the state convention of Pan American Leagues telling that Burton Roeth has been chosen state president. Later a dance, "baile," is planned by vice-president, Sue Meyers and program chairmen, Barbara Denham and Janet Strawn.

La Senora Elizabeth Funderburk is the enthusiastic advisor along with las senoritas Warner and Leslie from the University of Illinois.

"Se declara levantada la sesion" closes the meeting.

Latin Club

The Latin Club is one of the largest organizations in Canton High. The officers of our club are: president, Jon Culton; vice-president, Bob Harland; secretary, Shirley Barker; treasurer, Dick Pschirrer. Mrs. Helen Clark, the Latin teacher, serves in the capacity of advisor.

For the past several years it has been the custom of the Latin Club to take educational trips. This year our members went to the Museum of Science and Industry, and the Museum of Natural History in Chicago.

The Latin Club worked in co-operation with Le Cercle Francais and La Sociedad Espanola on a Homecoming float. The theme "World Languages for World Peace" was appropriately used.

The Latin Club offers students the opportunity to learn more about the Roman customs and language, the basis of our own as well as many other languages.

Front Row: W. Stout, T. Trigg, S. Barker, M. Metzger, N. Derby, S. Cowan, A. M. Ruey, P. Royer, S. Shepley, C. Forbis, M. Pollitt, B. Ridle, C. Finfgeld.
Second Row: S. Meyers, S. Kemper, P. McLouth, H. Scrogum, K. Woodcock, P. Greenbank, J. Graham.
Third Row: A. Adams, G. Soldwedel, J. Hinkle, M. Bybee, J. Sherwood, J. Strawn.
Fourth Row: R. Kareken, F. Beechamp, A. Calogeris, Mrs. Clark, Advisor, R. Ash, J. Kipling, S. Gibbons.
Back Row: B. Blaydes, J. Heckard, B. Graham, J. Peake, T. Calogeris, T. Henseler, R. Reinertsen, G. Pschirrer.
Standing, left: L. Morgan, R. Miller, L. Rutledge, J. Klobuchar, B. Bennie.
Standing, right: J. Culton, D. Brown, A. Conner, R. Ubell, R. Harland.

Seated: L. Babcock, H. Meacham, T. Calogeris, G. Kingery, Mr. Gentry, Advisor.

Second Row: L. Hill, B. Spencer, D. Mathis, J. Ball, G. Heffron, B. Blaydes, E. Burnett, J. Kipling, A. Calogeris, C. Fouts, J. Carson, J. Cameron.

Back Row: R. Mayo, L. Schroyer, C. Milleson, Jr. Spyres, S. Grant.

Camera Club

An important factor of present day education is visual education. But in order to have visual education it is extremely necessary that students be taught to run the projectors needed to show the various educational films.

The Camera Club in Canton High School was formed for this express purpose—to teach students to use the projectors. Letters are given to members who have been in the club at least two years and have learned to operate a projector successfully. Mr. Gentry, acting as supervisor, teaches the operation of the cameras with the help of the club's officers: Harold Meacham, president; Gene Kingery, vice-president; Tessie Calogeris, secretary-treasurer.

Besides its regular activities, it sponsors dances, hayrack rides and other numerous social activities.

Biology Club

Next to religion, science is the most important factor in our present everyday life. Our C.H.S. Biology Club has aided tremendously in stressing this fact to the students. However, if it hadn't been for the late Mrs. Anderson's interest and efforts in science and the Biology Club, none of us would have realized just how important science is.

Canton High has benefited considerably as a result of her efforts. The beautification of our school grounds and the enlargement of our museum stand as a lasting tribute to her and her untiring efforts.

Also, others, outside the community, will remember her for her special recognition won by the biological paper she wrote entitled "The Mammals of Fulton County, Illinois."

Her memory will live with us through the incentive she gave us and for the new awareness of science that she left with us.

The officers of the club who will attempt to put into practice her ideas are: Kline Laird, president; Tom Henseler, vice-president; Leonard Davis, secretary-treasurer; Marilyn Metzger, scrapbook keeper; John Heckard, reporter.

Front Row: J. Essex, C. Irons, A. Susich, G. Riley, M. Metzger, A. Morrell, S. Siders, R. Bennie.
Second Row: M. Hamilton, P. McLouth, C. Cameron, D. Franco, S. Gibbons.
Third Row: B. Haffner, M. Geier, J. Barker, Mrs. Anderson, M. Menne, M. Kling, H. Wells, G. Murray, R. Huff.
Fourth Row: W. Stout, J. Heckard, R. Sharpe, K. Laird, L. Slack.
Fifth Row: H. Beam, B. Hubbs, D. Trenter, D. Pschirrer, T. Henseler, G. Baughman, L. Routledge.
Standing, left: L. Davis, D. Halford, B. Duffield, K. St. Clair, L. Laird.
Standing, right: W. Morgan, G. Westerfield, B. Rosencrans, J. Todd.

Front Row: G. Weaver, A. Gray, K. Hagen, B. Henderson, R. Newhn, J. Rawley, H. Wilcoxen.

Second Row: R. Reinholtz, B. Walters, R. Tarter, R. Orwig, G. Schrodt, R. Carver, R. Davison, W. Van Middlesworth, E. Canevit, L. Weaver.

Third Row: D. Fengel, R. Henderson, A. Lightle, H. Carrison, M. Foulk, R. Henderson.

Back Row: R. Rupe, C. Mulligan, E. Malmgren, R. Sipel, D. Carrison, Mr. Stitzel, Advisor, C. Brown, J. Brown, D. Bull, R. Jump.

F. F. A.

The Future Farmers of America is one of the most worthwhile organizations in our high school. It is in connection with our Vocational Agriculture class.

The "Ag" boys promote and take part in numerous activities during the year. Among them are initiation of freshmen, the grain and poultry show, trips to Chicago, basketball teams, a father and son banquet, field trips, and entries in the fairs.

Officers for the past year have been: president, Bill Walters; vice-president, Art Reinholtz; secretary, Larry Weaver; treasurer, Don Carrison, reporter, Harold Carrison, advisor, Clarence Stitzel.

Future Homemakers of America

The Future Homemakers of America started another year by electing Angeline Calogeris as president, Corinne Brown as vice-president Tessie Calogeris as secretary, and Anita Morrell as treasurer.

The colors are red and white, which are the colors of the National F.H.A. Their flower is the red rose and the motto for the year is "Toward New Horizons."

The girls, under the guidance of Miss Jean Landess, hold their meetings on the second and fourth Thursdays of each month. Since the meetings are held during the noon hour, each girl brings a sack lunch, and everyone eats together. An interesting program is planned on topics such as posture, poise, grooming, and manners, which is enjoyed by all.

The girls have a fine organization and would like to invite any girl in C.H.S. who is interested in homemaking to join with them.

Row 1: Miss Landess, C. Irons, J. Miller, C. Fouts, C. L. Irons.
Row 2: E. Riley, L. Courtney, K. Powers, J. Brush.
Row 3: B. Tolle, A. Morrell, R. Fengle, M. Brush, V. Schrodt, A. Coleman.
Row 4: N. J. Vaughn, C. Leininger, A. Calogeris, C. Brown.
Row 5: L. Snyder, M. Herring, M. Pollitt, T. Calogeris.

Standing, left: L. L. Bidle.
Standing, right: C. Mason, A. Raster, B. Saurbaugh, C. Bennett, J. Churchill, B. Denham, V. Owings.
Seated, Front Row: G. Thompson, E. Burnett, S. Shepley, P. Duryea, J. Romine.
Second Row: A. Adams, M. J. Orendorff, A. M. Ruey, M. Henseler.
Third Row: V. Schrodt, A. Carleton, L. Wefenstette, J. A. Terpening, A. Cardot.
Back Row: R. Ash, S. Branson, J. Messer.

Pennant

We, the students of C.H.S., proudly claim our newspaper, the Pennant, to be tops in sports, jokes, gossip and just plain news. One can't find a better staff. This hard-working group, under Mrs. Lillian Hagbom's supervision, publishes a four-page Pennant completely loaded with interest. However, on different occasions such as Christmas and Thanksgiving, more pages are published. The paper's advertising and financial detail are managed by Mrs. Crouch.

By the way, fourteen young lasses compose the splendid Journalism class connected with the staff. They are known as the "Fourteen Bombs" for their unrestrained diligence and spirit.

Three cheers for these gals and the entire Pennant staff.

—Sarah Jane Shepley

The Quill and Scroll

The Quill and Scroll is an honorary journalistic society. Although it is not one of the most active clubs at Canton High, students do consider it an honor to be chosen for membership. Members must be active in Cantonian or Pennant work, and have honor grades.

Mrs. Lillian Hagbom is the advisor and officers for the year are:

Joan Hinkle .....President
Virginia Owings .....Vice-President
Barbara Denham .....Secretary
Burton Shepard .....Treasurer

Front Row: Mayme Spotser, Joan Hinkle, Barbara Denham, Virginia Owings.
Middle Row: Wilma Spainhour, Esther Burnett, Ann Raster, Martha Coultas.
Back Row: Donald Mulkins, Nancy Jackson, Betty DeFord.

First Row, front to back: S. Guffey, J. Carrara, S. O'Brien, P. Greenbank, A. Cardot, Mrs. Clark.
Second Row: S. Izard, B. Bowman, M. Menne, S. Branson, A. Boughan.
Third Row: A. Susich, R. Ash, B. Mendenhall, J. Buffum, J. Milhone.
Fourth Row: B. Clark, R. Bloomfield, J. Oaks, P. Lightle, J. Bear, L. Bohman.
Fifth Row: J. Churchill, M. Hamilton, P. McLouth, J. Sarff, S. Sepich.
Sixth Row: G. Soldwedel, S. Shepley, J. Sherwood, P. Saurbaugh, S. Phillips.
Seventh Row: A. Klingman, N. Derby, J. Werry, L. Rodgers, S. Cowin.
Standing: B. Tolle, M. J. Putrich, M. Simpson, G. Tallon, F. Thompson, K. Thompson, C. Morris, P. Tolle, J. Guyton, G. Hamilton, H. Jacobs, C. Lehr, B. Tucker, J. Peak, J. Klobuchar, W. Morgan, L. Routledge, D. Bump, D. Pschirrer, R. Reinertsen, J. Young, J. Lundry, R. Miller, B. Blaydes.

National Junior Honor Society

To be chosen for membership in the National Junior Honor Society is one of the highest honors an underclassman can receive. Our Junior Honor Society was founded in 1948 and is a part of a nation-wide organization, recognized by colleges and universities. Members are chosen on high standards of Leadership, Service, Character, Scholarship, and Citizenship. As for scholastic standing, a B average or above is required. In December twenty-seven Sophomores were initiated; in February Freshman initiation was held.

Jerry Lundry very ably served the group as president this year. His assistants were Ann Klingman, vice-president; Gretchen Soldwedel, secretary; Peggy McLouth, treasurer; and Jim Young, emblem bearer. Last but not least, our thanks go to Mrs. Helen Clark who serves the Honor Society as advisor.

—Peggy McLouth

National Honor Society

This year eighteen seniors were members of this honorary club of Canton High. Membership, based on scholarship, citizenship, leadership and service, is a very high honor. Every year the club conducts a very strict and humorous initiation. All day strange "characters" run through the halls and howls of laughter echo in the assembly that evening. This initiation is the humor side but the club's real purpose is to honor the outstanding people of the class. To meet the requirements of the club is quite a challenge and to be selected as a leader is even more of an honor. This year the group selected able leaders in Ann Raster, president; Barbara Denham, vice-president; Sylvia Kareken, secretary; Helen Scrogum, treasurer; and Wilma Spainhour, emblem bearer.

Front Row: B. Williams, M. Toncray, M. Coultas, B. Denham, V. Owings, B. DeFord, A. Raster.
Second Row: W. Spainhour, M. Spotser, H. Scrogum, A. Adams, J. Hinkle.
Third Row: P. Beasley, M. Bybee, D. Heikes, N. Jackson, S. Kareken, L. Wefenstette.

Front Row: C. Irons, S. Meyers, J. Aten, V. Owings, A. Raster, T. Calogeris, D. Dabney, R. Tyldsley.
Back Row: Janet Hammond, President, M. Coultas, J. Patterson, B. Denham, Mrs. F. Heckard, Mrs. J. Cardosi, Miss C. Bennett, Advisors; S. Witherell, E. Vaughan, J. Strawn, M. Pollitt.

Junior-Senior Y-Teen

JUNIOR-SENIOR Y-TEENS

Officers: Janet Hammond, president; Janet Patterson, vice-president; Sharon Witherell, secretary; Judy Carmack, treasurer.

NOON-HOUR Y-TEENS

Officers: Betty DeFord, president; Angie Potesanos, vice-president; Pat Lightle, secretary; Sylvia Kareken, treasurer.

FRESHMAN-SOPHOMORE Y-TEENS

Officers: Ann Klingman, president; Andrena Susich, vice-president; Carolyn Bennett, secretary; Mary Kay Rose, treasurer.

Purpose: To grow as a person in friendship with people of all races, religions, and nationalities.

NOON-HOUR Y-TEENS

Standing: J. Buffum, J. Shumaker, Y. Wilkinson, J. Sappington, L. Maurice, V. Schrodt, A. Morrell, S. Cowan, J. Schrodt, A. Foote, M. Flambers, M. Metzger, R. M. Fengel, N. J. Vaughan, N. Roberts, B. Tolle, S. Terpening, A. Klingman, J. Terpening, J. Kipling, C. Cameron, J. A. Sarff, Mrs. Nennett, Y-Teen Director, Mrs. Smith, Y.W.C.A. Secretary.

Seated, clockwise: J. St. Clair, V. Wilcoxin, S. Barker, K. Woodcock, C. Brown, A. Senders, S. Jump, G. Rilea, S. Jump, W. Eldridge, B. Shumaker, N. Jackson, E. Elliott, S. Heikes, J. Myers, A. Potesanos, B. DeFord, P. Lightle, S. Kareken, P. McClure, M. L. Morse, Miss Larson, Advisor, Mrs. Hill, Advisor, A. Ruey, J. Richardson, B. McCracken, J. Elliott, K. Thompson, J. Berry, M. Brush, S. Thompson.

FRESHMAN-SOPHOMORE Y-TEENS

First Row: G. Thompson, L. L. Bidle, D. Jett, P. Nickerson, S. Izard, B. Clark, P. Duryea, J. Churchill, J. Zimmerman, M. J. Simpson.

Second Row: M. Flambers, A. Foote, L. Martin, M. Kuchan, S. O'Brien, B. Gaskill, J. Kipling, C. Wilson, J. Kovachevich, G. Seyller, J. Moore, P. Rohrer, J. Wellbaum, G. Tallon, C. Bennett.

Back Row: A. Klingman, G. Soldwedel, L. Smith, M. Rakestraw, J. Ketcham, L. Rogers, M. Swanson, S. Cowan, E. Michalonis, Miss G. Saurbaugh, Advisor, Miss D. Black, Advisor, J. Beadles.

J. Fouts, J. Berry, M. Pollitt, J. Strawn, K. Woodcock, C. Sereno, B. Shumaker, P. Williams.

Candysellers

This year, as for several years, a group of Junior and Senior girls were appointed to sell candy at the basketball games.

Both classes owe gratitude to these girls as this selling project is one of the chief income sources for the upper classes. Sincere thanks also go to Gene Kingery and Bill Rusnak for their capable handling of the lobby stands.

This year candy, ice cream, and pop were sold during the regular season and tournament play. Profits showed a successful season and the Junior and Senior classes are putting the well-earned funds to good use.

"Lost Horizon"

Presenting a new type of play this year, the Junior class was most successful in their interpretation of the classic "Lost Horizon."

Exceptionally spectacular scenery and near professional lighting effects added greatly to the success of this drama.

Miss Daisy Coty, director, had her performers keyed to near perfection.

Miss Karolyn Woodcock and David Chambers were cast in the leading roles. However, Gerald Barnett, in his portrayal of the High Llama, gave an outstanding and memorable performance. We sincerely feel that Miss Coty, the cast, and Mr. Coats, who perfected the lighting, deserve much credit. We hope that their performances will inspire others to attempt a play as difficult but rewarding as "Lost Horizon"!

Row 1, left to right: V. Wilcoxen, K. Woodcock, J. Strawn.
Row 2: G. Barnett, S. Witherell, V. Buell, T. Calcgeris.
Row 3: D. Chambers, B. Burns, R. Kareken, D. Bingaman.
Row 4: G. Pschirrer, C. Churchill.

1951 Prom

Soft lights, romantic music, and gay rainbow colors. This, our 1951 Prom, was so beautiful it could almost have been a dream. Class president John Ellison and his lovely Prom Queen, Martha Coultas, made a charming picture as the first couple to glide down the winding path and pass beneath the multi-colored rainbow. One by one the other couples followed. Then, to the strains of "Over the Rainbow," everyone was lightly dancing on imaginary pink clouds far, far from the earth in a wonderful world of their own. All too soon the evening ended and the dancers came down to earth.

Our 1951 Prom was an occasion to be long remembered and our sincere thanks go out to everyone who helped make it a success.

The Hop - 1951

Soft lights, sweet music, and an unforgettable atmosphere—these were symbolic of the Senior-Junior Hop of 1951. The Hop was held November 23, in the Elks Club Ballroom. With the juniors as their guests, the seniors went "all out" to give them a night they would long treasure when recalling precious memories of high school. Al Wargo's orchestra provided the "finishing touch" in creating the musical atmosphere necessary to make a perfect evening.

As the long-awaited evening drew to a close, we seniors realized that we could not return to this unforgettable dance again next year and became a bit sad. An instant later, however, we realized that we could cherish the vivid and fond memories—always.

Committees responsible for the success of this occasion were headed by chairmen: Ann Raster, Orchestra; "Barb" Denham, Invitation; Bill Rusnak, Refreshment; and Janet Hammond, Decoration.

And our "hats are off" to the chaperones who willingly gave their time to see that our good time was pcssible. Thank you: Mr. and Mrs. Willard Larson, Miss Conny Harrison, Mrs. Helen Jenkins, Mr. and Mrs. Frank Whitman, Mr. and Mrs. Jack Allen, Mr. and Mrs. C. B. Rowen, Mr. and Mrs. Herman Raster.

Seated: Homecoming King, "Jerry" Lingenfelter; Homecoming Queen, Janet Patterson.

Standing, left to right—Attendants to King and Queen: Jack Pollitt, Freshman; Bob Kuchan, Sophomore; Norman Brasil, Junior; Donna Dabney, Junior; Andrena Susich, Sophomore; Mary Kay Rose, Freshman.

Homecoming - 1951

As the sun shone down on Canton High that beautiful autumn day, there was an atmosphere that could not be mistaken! Yes, it was Friday, October 26, and Homecoming. There was much excitement as the floats began to take shape, and everyone wondered who the royalty would be.

Festivities actually started on Thursday night with a bonfire, "pep" session, and an outdoor dance at the Athletic Field.

On Friday afternoon, there was a well-planned and very amusing assembly. At last—the time was here! It was then announced that lovely Janet Patterson and well-liked Jerry Lingenfelter would reign over the remainder of the activities. Their attendants were: Juniors, Donna Dabney and Norman Brasel; Sophomores, Andrena Susich and Bob Kuchan; and Freshmen, Mary Kay Rose and Jack Pollitt.

The Homecoming parade got under way at 4:30, with its many outstanding and clever floats, its original cars, and the visiting Macomb band. The first prize float belonged to Roll Room No. 13, while the first place car, in the form of "Victory Bells," belonged to senior, Joan Bell.

"It's a beautiful night for a football game," was one of the chief comments heard as a capacity crowd saw the Little Giants finish in a 6-6 tie with the Macomb Bombers.

Finally came the dance, and Bob Barron's orchestra provided very danceable music. Old friends met again and it was a real thrill to see all the "alums" around! And then it was time for the coronation—that long awaited event. As Janet and Jerry were crowned the official Queen and King of the 1951 Homecoming, everyone realized the festivities were drawing to a close. At the same time everyone realized that this had been a superior Homecoming in every way, and one that would long be remembered by all!

We must not forget the people and the hard work "behind the scenes" that went to make the 1951 Homecoming what it was.

The sincerest thanks of alumni, faculty, and the entire student body go to: Miss Anders, Mrs. Jenkins, Mr. Ziegler, Mr. Medus, of the faculty; Bill Rusnak and Ron Davis who served as committee chairmen; Ann Raster, "Ginny" Owings, "Bobbie" Tyldesly, Judy Carmack, Stein Williams, Ron Kareken, Sue Izard, Gretchen Soldwedel, Dick Pschirrer, Jerry Lundry, Judy Churchill, Pat Toll and Ted Ellis, committee members. Miss Coty and the dramatics department also deserve recognition for the assembly that helped to make our 1951 Homecoming memorable!

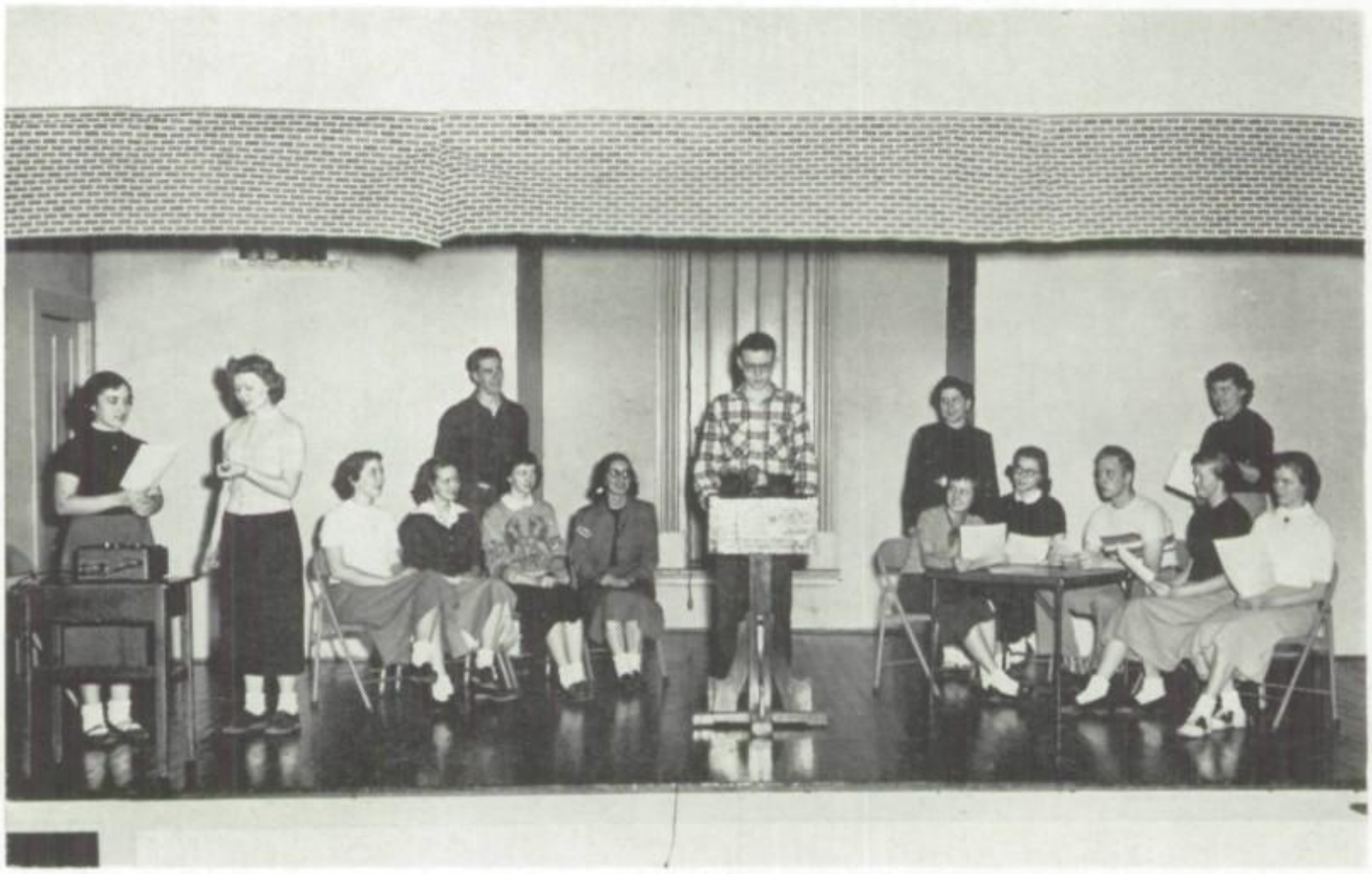

Left to right: S. Kareken, S. Terpening, J. Hinkle, C. Irons, J. Collins, M. L. Morse, A. Calogeris, G. Kingery, M. Coultas, B. Shumaker, P. McClure, D. Vandermeer, J. Zuercher, E. Vaughan, B. Milhone.

Drama Club

The Drama Club is one of the most beneficial clubs in Canton High School. Among the many objectives fulfilled during the year were developing the individual, his cultural interest, his social relations, the teaching of tolerance, co-operation and good citizenship. In addition, through the supervision of the advisor, Miss Daisy M. Coty, dramatic talents and interests were enlarged.

The Homecoming assembly program, performing for the Woman's Club, Junior Woman's Club, and the Canton Woman's Club with readings and one-act plays have been projects of the club in the past year. Radio station WBYS was extremely co-operative with the students; several interesting and informative programs were presented over the air.

The officers for the year are as follows: president, Evelyn Vaughn; vice-president, Mary Lou Morse; secretary, Sylvia Kareken; treasurer, Jean Zuercher.

The Librarian's Club

The Library is one of the most important rooms in the school. Everyone can go there and study without being disturbed. Of course the Library has to have someone to show students where they can find information they want.

The officers of this group are:

President ..... Angeline Calogeris
Vice-President ..... Janet Kovachevich
Secretary ..... Shirley Barker
Treasurer ..... Roberta Lou Ash
Advisor ..... Miss Ruth Cagley

This group has worked hard this year. They have had parties and other enjoyable times; also they entered a float in the Homecoming parade.

We all want to thank this group for doing such a good job. Hats off to the Library, our faculty advisor, Miss Cagley, and the Student Librarians.

Standing, left to right: A. Baughan, J. Kovachevich, K. Averill, B. Knott, E. Barnett, L. Courtney, J. Bear, J. Pigg, D Jones, C. Mason, C. Baldock, H. Scrogum, M. Bybee, J. Richardson, R. Ash, C. Brown, G. Riley, S. Terpening, S. Barker.

Seated: E. Phalen, S. St. Clair, A. Calogeris, E. Vaughn, C. Sereno, J. Terpening.

COMPLIMENTS OF

NEWMANN'S

Headquarters
For Men's and Boys' Wear

THE BEST PLACE TO BUY

KROGER

LIVE BETTER FOR LESS

KROGER SUPER MARKET

•

CANTON, ILLINOIS
128 East Chestnut Street

CANTON STATE BANK

CANTON, ILLINOIS

CANTON'S NEW BANK

Complete Banking Service

▼

Member Federal Deposit Insurance Corporation

Zuercher Motor Sales

•

DODGE — PLYMOUTH

•

LEWIS PHARMACY, INC.

THE REXALL STORE

Phone 169 Canton, Illinois

PRESCRIPTION SERVICE

EDWARD R. LEWIS, SR., R.Ph.
EDWARD R. LEWIS, JR., R.Ph.

DOBBINS BAKERY

Home of Hi-Quality Bread and Pastries

Wedding and Birthday Cakes Are Our Specialty

37 E. Chestnut St. Canton Phone 3280

Ed Malstrom

JEWELER

34 South Main

Best Wishes

JERRY'S BARBER SHOP

Jerry and Bob 31 West Elm

Mc Luckies Store

Firestone Tires and Tubes
Hotpoint Appliances
Zenith Radio and Television

34 N. Main St. Phone 1660

CANTON, ILLINOIS

CONGRATULATIONS
to the
GRADUATING CLASS OF '52

From the

CAMPUS BOOK SHOP

The Store With the
FRIENDLY SERVICE

SCHOOL BOOKS
OFFICE SUPPLIES
GREETING CARDS
GIFTS AND TOYS

"MAC" AND ANNE MCKELVIE

S. W. Corner of Square Canton, Illinois

SCRE-E-E-ECH!!

"PERSONALITY"

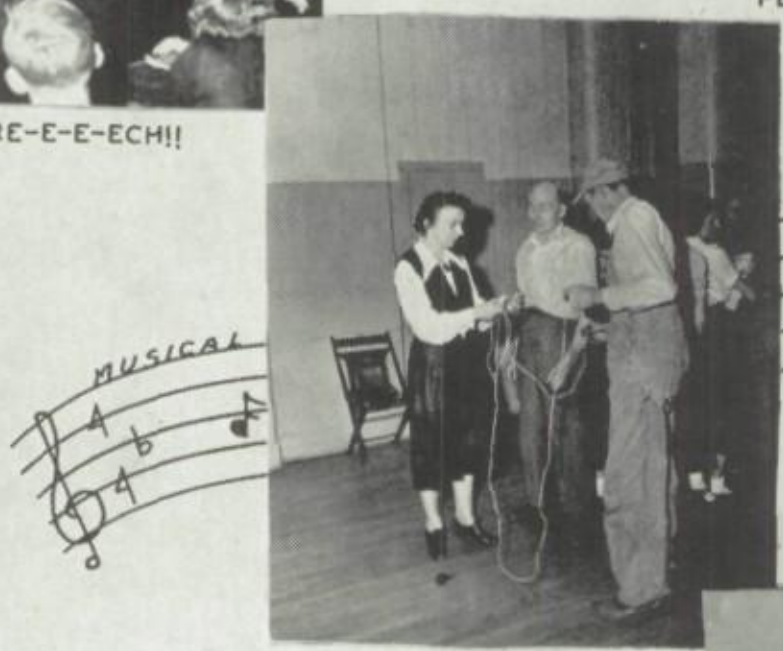

"I GOT A LINE..."

ROLLIN', ROLLIN', ROLLIN'

"THERE'S NO BUSINESS..."

Exams are just like women,
This statement is quite right.
They ask you silly questions
And keep you up all night.

AROUND CHS

TOO YOUNG

SMILE WHEN YOU SAY THAT

NOW LET'S SEE

THE GANG'S ALL HERE

TEA FOR HALF A DOZEN

OH YOU KIDS

Love at first sight is fine—as long as you take a second look.

MASON HARDWARE COMPANY, Inc.

ON THE SQUARE

The West Side Canton, Illinois

BESTWISHES

A & P SUPER MARKET

117 East Chestnut Street

CANTON ILLINOIS

Compliments of

ELKS CLUB

DROW HARDWARE CO.

Complete Line of Hardware and Appliances

Electrical Supplies — Housewares — Garden Supplies — Gifts — Toys
Tools — Bupane Bottled Gas — Paint and Varnish
Sporting Goods — Cleaning Supplies

Telephone 211 Canton, Illinois 67 East Side Square

NELSON CABINET WORKS

CANTON, ILLINOIS

108 East Elm Street — Phone 563

CUSTOM CABINET WORK

Albert G. Nelson — Carl E. Nelson, Sr.

Two Good Places To Eat

AT HOME AND JONES CAFETERIA

ELKS BUILDING

Canton, Illinois

TOWING AND WRECKING — GENERAL REPAIRING

LIBERTY GARAGE

Phones 398-399 — Canton, Illinois

HECHT'S

Canton's Leading Store for Women

66 N. Main St. — Canton, Illinois

H O M E C O M I N G

HOT STUFF!

RED HOT YELL!

A FLOAT!

'NOTHER FLOAT!

MORE FLOATS ?

WELL WHAT D'YA KNOW_____

My lady, be wary of Cupid
And heed to the lines of this verse—
To let a fool kiss you is stupid,
To let a kiss fool you is worse.

Courtesy of

PEORIA NEWSPAPERS, INC.

"SKIPPER"

BROWNIES' D-X SERVICE

Firestone Tires — Batteries — Accessories

Main and Locust

Tel. 1715 Canton, Ill.

FINER FOOTWEAR

RED CROSS
FOOT SAVER
PEDWIN
AIRSTEP

All Shoes Expertly Fitted By X-Ray

SIMPLEX
FLORSHEIM
BUSTER BROWN
ROBLEE

BOWMAN BROS.

North Side Square Canton, Illinois

GREENWELL & GRAY

PRESCRIPTION DRUGGISTS

West Side of Square Canton, Illinois

CONGRATULATIONS TO THE CLASS OF 1952

A.M.
1560 KC

WBYS

F.M.
100.9 MC

THE FULTON COUNTY
BROADCASTING CO.

THE BEST MEDIUM OF
ADVERTISING
IN FULTON COUNTY

HOUSER MOTOR SALES

YOUR DeSOTO-PLYMOUTH DEALER

MAJOR PARTS — ACCESSORIES

▼

OFFICE:
151 N. Main
Phone 1500

USED CAR LOT:
39 W. Locust
Phone 1501

Bathroom Fixtures — Sinks — Septic Tanks — Electric Pumps
Bryant Water Heaters — Boilers — Stokers — G.E. Disposal
Combination Gas and Oil Conversion Burners

GENEVA MODERN KITCHENS

CANTON PLUMBING COMPANY

HAROLD R. CARLSON, Prop.

Telephone No. 58 39 S. Main Street

CANTON HARDWARE & APPLIANCE CO.

WESTINGHOUSE APPLIANCES

West Side Square Phone 1302

THRIFT GROCERY

WHERE THE THRIFTY PEOPLE SHOP

216 E. Ash Street

Phone 1466 Free Delivery

KREICHGAUER MUSIC CO.

BAND INSTRUMENTS, SHEET MUSIC
RECORDS, RADIOS, PIANOS
TYPEWRITERS

42 S. Main St. Canton, Illinois Phone 359

TONY'S FRUIT STORE

TONY PUSATERE, Proprietor

Fruits and Vegetables in Season
Candies, Tobacco and Groceries

Phone 165 Canton, Illinois

MOORE'S

SMART SHOP

Canton's Smart Apparel Shop

31 E. Chestnut Phone 100

CANTON NEWS STAND

The Home of

MAGAZINES AND PAPERS

"We miss you when you don't drop in to see us"

CLIFFORD AND HAZEL

CALLAHAN DRUGS

24 West Elm Street

HEARING AIDS

Telephone 601

Canton High School
May, 1952

Dear Freshman,

As my graduation day draws near, I begin to look back—and remember. I am writing this letter to tell you of the highlights of my four unforgettable years at Canton High!

It all began on that day in 1948 when I "bounced" out of bed and greenly said, "Today, I am a freshman!"

My spirits were not dampened, even though the rain came down in torrents. Gee, but this building seemed huge, and you ask, "Did I get lost?" Well, only four times.

But as the weeks went by I became accustomed to the people and the place. I soon felt quite at home and now I shall never forget that wonderful freshman year.

And then I was a sophisticated (?) sophomore. As soon as I was assigned to my first rollroom, my enthusiasm for the class election began to mount. At last the results were announced: John Ellison, president; Ann Raster, vice-president; Nancy Jackson, secretary; and Allan Conner, treasurer.

It was a real thrill to sit in the second row of the choruses, and I also had a lot of fun at our class party on April 20th.

I went to the Prom that year—but only to watch! However, from that night on, my enthusiasm for the Junior-Senior Prom began to grow.

I hated to see the class of '50 graduate and felt sure C.H.S. would never be the same.

It all began on that day in 1950 when I "bounced" out of bed and confidently said, "Today, I am an upperclassman." Thus my most wonderful year at Canton High commenced.

It was during this year that I chose my class ring, of which I'm still very proud. At last I saw the class industriously earning money for that glorious event that was soon to come. I mean, of course, our Junior-Senior Prom, which is still vivid in the minds of all.

All too soon my carefree days were over and I knew that in the fall, I would have to accept the responsibilities that went with being a senior.

Homework! Term papers! Yearbook—these are typical of a senior year.

It seemed like only a short time after school started until I ordered my announcement and name cards. Yes, I was constantly reminded that graduation day was almost here.

I saw the members of the class preparing for our Hop which was held November 23.

Then came the Prom which was given in honor of our class. It was a tremendous success, but a rather sad occasion for all seniors.

In closing, dear Freshman, I have but one small bit of advice. Enjoy yourself, but get out of high school as much as you can. These have been four memorable years and I truly hate to leave.

Enviously,
A Senior.

S O C K D A N C E

JUST SOCKS!

FOUR SOCKS !

SOCKS ALIVE !

One reason why talk is cheap is because the supply exceeds the demand.

Arrow Shirts *Hickok Belts* *Stetson Hats*

Society Brand Clothes

Interwoven Socks *B.V.D.* *Alpagora Coats*

DIVILBISS BROTHERS

J. Ranar Key

Canton's Foremost Store for Men and Young Men

Same Old Stand . . . . "On the Square"

C & W
SUPER MARKET

651-9 North Main Street

Home Owned

Home Operated

Al Coons Bob Welch

Sears Roebuck and Co.

CANTON, ILLINOIS

Main 2400

Satisfaction Guaranteed
Or Your Money Back

YOU CAN SHOP BY PHONE
Call 2400 For Catalog Service
We Will Notify You When
Your Order Arrives

We Specialize in

Corsages, Weddings, Hospital Bouquets
and Flowers for Any Occasion

CANTON FLORIST

42 North Second Avenue

Dillman Motor Sales Inc.

Your Chrysler - Plymouth Dealer

MOPAR PARTS AND ACCESSORIES

SERVICE BY FACTORY TRAINED MECHANICS

CONGRATULATIONS

TO THE

GRADUATING CLASS OF 1952

From

GAVENDA BROTHERS

DEALERS IN MINING SUPPLIES

352 South Second Avenue

Phone 2438 Phone 739

COMPLIMENTS

OF

SQUARE DEAL MARKET

MARK AND FRANKIE

"When Better Haircuts Are Cut
We Will Cut Them!!"

State Bank Building

D. L. SWARTZBAUGH
I.H.C. FARM EQUIPMENT

I.H.C. Home Freezers and Refrigerators
Parts — Service

17 South First Phone 700 Canton

MILLER AUTO BODY

Goodyear Tires
John Deere Sales & Service

BODY AND FENDER REPAIRING

Canton, Illinois Phone 316

BEST WISHES

CARVER & FITZHENRY

REAL ESTATE & LOANS

35 W. Elm St.

Canton, Ill. Phone 424

E. G. Carver I. R. FitzHenry

OWENS OIL COMPANY

133 No. Main St. Phone 103

Mobil Oil **Mobil Gasoline** **Veedol Oil**

FUEL OIL DELIVERIES

MARCUS YOUNG, REALTOR

NOTARY PUBLIC

LOANS
REAL ESTATE

INCOME TAX
SERVICE

CANTON, ILLINOIS

12 West Elm St. Phone 2454

CANTON DAILY LEDGER

Read by More Than 10,000 Families Daily

Full Associated Press Leased Wire
Dedicated to the Best Interests of
Canton and Fulton County

Established 1849 Canton, Illinois

WHITE'S BOOK STORE

G. A. MILLER

Headquarters for All

SCHOOL BOOKS AND SUPPLIES
OFFICE SUPPLIES

Stationery . . . . . Greeting Cards
Books . . . . . Children's Books
. . . . Model Building Supplies . . . .

12 South Main St. Canton, Illinois

INSURANCE . . . . REAL ESTATE
. . LOANS . .

We Represent the Best Insurance
Companies in America

MARTIN and MARTIN

Charles L. Martin Lee Martin

20 West Elm Street Phone 26

BEST WISHES

REICHERT'S

For 57 Years Canton's Store

For Quality Jewelry

Canton Illinois

ATLAS CAMERA COUNTER

63 CHESTNUT ST.

CANTON —— ILLINOIS

Photographic Supplies

Developing —— Printing

Commercial Photography

Walter Hill, Prop.

J. L. ANDREWS LUMBER CO.

Your Mule-Hide Roofing Dealer

23 W. Pine Canton, Ill.

WILLIAMS DAIRY STORE

Distributors of

Roszell's Sealtest Dairy Products

Betty Anne Bakery Products and

Andes Candies

Retail
74 So. Main

CANTON, ILL.

Wholesale
Phone 1909

BATTER UP

COMING THROUGH

QUEEN PINS

GAA

GRAB BAG

ALLEY OPP

IF I ONLY HAD A PIN?

CONGRATULATIONS

TO THE CLASS OF 1952

From

Churchill Hotel

14 South Main Ph. 37

Donald Chesnut, Prop.

New Garden Theater

•

New

Pushback Seats

for Your Comfort . . .

MILLERS' MUTUAL

FIRE — AUTO — INLAND MARINE
INSURANCE

L. SHALLENBERGER, AGENT

12 W. Elm CANTON Phone 1817

CONGRATULATIONS CLASS OF 1952

WILLIAMS' SPORTING GOODS

It Pays to Play and Stay Fit

CANTON, ILLINOIS

42 W. Chestnut St. Phone 1402

KING DRUG CO.

CANTON, ILLINOIS

COSMETICS CAMERAS

PHOTOGRAPHIC SUPPLIES

CONGRATULATIONS!

S. S. KRESGE COMPANY

Meet Your Friends at
Our Fountain and Lunch Department

82 No. Main St. CANTON

Avery's, Inc.

FURNITURE FOR EVERY ROOM
IN THE HOUSE

▼

For Quality, Price and Style

Phone 198 N. Side □

SCRIPPS-Mc CARTNEY CO.

CANTON'S OWN DEPARTMENT STORE

●

FIRST STYLES . . . FINEST QUALITY

REASONABLE PRICES

●

Everything for Misses', Women's and Girls' Wear

I want to take
this opportunity to
thank the class of
"52"
for their patronage
during the past
season

Cameron Studio

Reynolds Furniture Store

CANTON'S
OLDEST STORE FOR
FINE
FURNITURE

30 West Elm

Phone 138

CONGRATULATIONS

Maid-Rite Sandwich Shop

116 So. Main St.

WHERE GOOD FOOD
CLEANLINESS
AND
COURTESY PREVAIL

MRS. ORA LAWRENCE

Walter's Flowers

FLOWERS FOR ALL OCCASIONS

CORSAGES

CUT FLOWERS

POTTED PLANTS

GIFTS

Store:
71 E. Side Square
Phone 1122

Greenhouse:
720 East Elm
Phone 287

ANDREWS FURNITURE CO.

"Complete House Furnishings"

Phone 254

168 E. Elm

A R O U N D C. H. S.

WHERE THE ELITE MEET

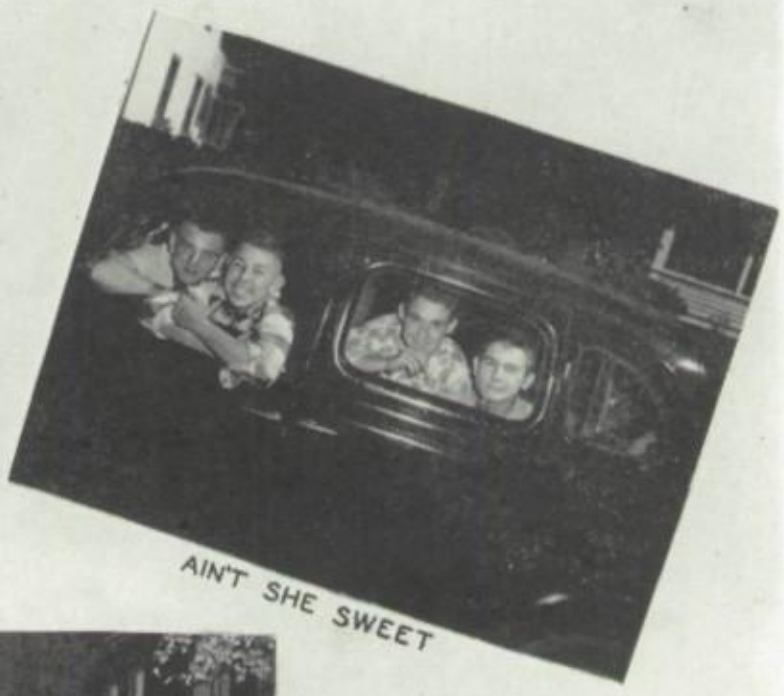

AIN'T SHE SWEET

SO I SEZ TO HER

EXECUTIVE

STAG ROW

"The average girl would rather have beauty than brains because the average male can see better than he can think."

Phone 4-4745

Art Craft

ENGRAVING CO.

110 N. MADISON AVE.
PEORIA·ILLINOIS

Reliable, Experienced Service
to High School and College
Annual Staffs.

COMPLIMENTS OF

J. C. PENNEY CO.

West Side Square

Phone 486

CONGRATULATIONS TO THE CLASS OF 1952

A. D. Painter Agency

We Handle Insurance of All Kinds
Real Estate and Home Loans

Albert D. Painter

East Side Square

Phone 2200

CANTON, ILLINOIS

Congratulations
to the
Graduating Class of '52

from

TRUAX-TRAER COAL CO.

- COURTEOUS SERVICE
- GUARANTEED QUALITY

FIATT MINE

Phone 888

Fiatt, Illinois

when

WAGONER

prints your yearbook

. . . your staff is assured of the finest in quality, service, and workmanship.

Fifty-two years' experience enables us to produce your yearbook as you visioned it.

Wagoner Printing Company

306 East Simmons Street - Galesburg, Illinois

Murphy's Memorial Home

Ralph J. Sedgwick

209 E. Chestnut

PSCHIRRER COAL COMPANY

•

. . . Canton's Best Coal . . .

R. R. #4 Phone 1295

Autographs of My Special Friends